Somerset Berkley Raiders

SAMANTHA ADAMS • ALIXANDRA ALMEIDA • ERICKA ALMEIDA • TATIYANNA ALVARADO • PETER ALVES • JOSEPH ALZAIBAK • KAYLA AMARAL • PETER AMARAL • JULIA ANGELINI • VANESSA ARRUDA • DANIEL BABB • DAVID BABB • SAMUEL BAKER • MIRANDA BARBOZA • ZHANUBIA BARRY • MCKENZY BARSELOU • ETHAN BARTLEY • KATHLEEN BAZARSKY • JESSICA BEARS • RACHEL BEAULIEU • MOLLY BELANGER • KRISTINA BODNER • ERIC BOTELHO • CHRISTOPHER BOURASSA • SHAWN BOZEK • SIERRA BROWN • NICHOLAS BUMPUS • RACHEL BYERS • TIMOTHY CABRAL JR • MATTHEW CABRAL • SEAN CALICCHIA • MICHAEL CAMARA • EMILY CANUEL • ALLYSON CARDINAL • GARRETT CARDOZA • MICHAEL CARLSON • NICHOLAS CARTER • ALISCIA CARVALHO • JACOB CARVALHO • KATHRYN CELLI • PHILIP CHAGNON • HALEY CHASE • ALEXIS CHAVES • ALLISON CHAVES • ERICA COELHO • HAILEY COELHO • BRITTANY COMFREY • JOSHUA CORREIA • KATELYN CORREIRA • FERRIS COSTA • KYLA COSTA • SOPHIA COSTA • JILLIAN CRESPI • MATTHEW CUNHA • SADIE DAHLBORG • ROBERT DAIGLE • SAMANTHA DAROCHA • ADAM DASILVA • JACOB DASILVA • KARAH DASILVA • MARGARET DAVIS • AMANDA DESMARAIS • KRISTEN DESROCHERS • MORGAN DETERRA • MATTHEW DION • AUTUMN DUARTE • ALEXIS DUBE • MADISON DUCKWORTH • CAMERON DUPRE • JARRED DUTKA • ABBIE DUVAL • DAKHARI EDGE • KATHRINE ESTEN • JACOB FARIA • KATE FARIA • ANDREW FARIAS • SABRINA FERNANDES • DANIELLE FERREIRA • HILLARY FERREIRA • CAMERON FILIPE • VERONICA FISHER • BRENDON FITZPATRICK • MAXWELL FLETCHER • CAROLINE FOLEY • JULIA FONTAINE • MEGHAN FORKEY • ZACHARY FOULK • JORDAN FRANCO • ASHLEY FRANK • KATE FRASER • TIMOTHY FRECHETTE • NATHAN GAGNE • STACIA GAGNE • CHAD GAGNON • TYLER GALVEZ • LAUREN GARDIKIS • CARISSA GARRETSON • JACOB GOLDING • GRACE GOODWIN • CONWEDE GOWEH • CAMERON GRAY • AMELIA GRIFFIN • ANDREUS GUIDOTTI • BROOKE HARPER • DEVIN HASTINGS • CAMERON HEBERT • ERIC HERMENAU • RILEY HOAGLUND MONIZ • JENNA HODGSON • ADAM HOLEWIAK • NATHANIEL HOLT • LEILA HORACIN • EMILY HORAN • ANDREA HORDERN • ALEXANDRA HULING • ETHAN HYBURG • NATHAN JOHNSON • MICHELA JOUBERT • NOAH JULIUS • SIERRA KELLY • JUSTIN KERNS • JOY LACAVA • AISLINN LAMONDE • BENJAMIN LANE • HALEY LANGTON • SPENCER LANOUETTE • SETH LAPRIORE • SYDNEY LAVOIE • BRADY LEPAGE • RILEY LIMA • MORGAN LOBO • CAMERON LYNCH • EAMON LYONS • ITALIA MAHANNA • KYLE MARCHAND • LAUREN MARQUES • TAYLOR MARQUES • TYLER MARTIN • MEGAN MARTINEAU • KATELYN MCCARTHY • MADISON MCCUNE • KAYLA MCELROY • ETHAN MCGUINNESS • WILLIAM MCNULTY • WILLIAM MEDEIROS • AUBREY MELLO • JONATHAN MELLO • KARA MICHAJLOV • SYDNEY MIKOLAZYK • SARAH MILLS • MEGAN MIRANDA • CONNOR MISSETT • MACKENZIE MITCHELL • CAMRON MONIZ • JOSEPH MONTEIRO • CORINNE MORHY • TARA MORRISSETTE • MYA MOSHER • OWEN MOSHER • NICOLE NADEAU • CHRISTINE NASIFF • SAVANNAH NEILAN • LAURYN NOVO • NOAH NOWAK • JEREMIAH NUNES • PATRICK ONEIL II • RYAN ONEILL • CECILE PACHECO • JORDAN PACHECO • JARED PAINTEN • BRAD PAIVA • BANSI PATEL • VALENCIA PAVAO • KAYLA PELLETIER • NATHAN PEREIRA • LINDSEY PERREAULT • SARAH PETTINE • ZAK PICKERING • JAMES PIMENTAL • MADDISON PONTES • SAMANTHA PORTER • ELIZABETH POULIN • NYLAN RAGGIANI • BRITTNEY RAPOSA • OLIVIA RAPOZA • MATTHEW RAU • KALEIGH RILEY • TERIANNA RITA • TONY RITA • KYLIE ANN ROBILLARD • BENJAMIN ROCHE • ALEX RODRIGUES • JUSTIN RODRIGUES • TIMOTHY ROSARIO • AARON RUBINO MCGHEE • ALYSSA RUGGIERO • COREY RUSS • JACOB SALAMON • DYLAN SARAIVA • NATHANIEL SCHOBEL • KENZY SCOTT • KEEGAN SEBASTIAO • BRIDGET SEELY • CASSIDY SHAKER • AMANDA SHEA • ALI SIGMAN • JEFFREY SILVIA JR • ANDREW SILVIA • SAMANTHA SILVIA • ZACHARY SIMMONS • ALLYSON SIMOES • JAKE SIMONS • SYDNEY SIMONS • ALEXANDER SMITH • SAMANTHA SNYDER • ALYSSA SOARES • ALEX SOUSA • GEOFFREY SOUZA •

Somerset Public Library
1464 County Street
Somerset, MA 02726-6284

LOGAN SOUZA • LUCAS SOUZA • NICHOLAS SPAGNA • HANNAH SPEIGHT • JAYDA STANLEY • LEIA STONE • DANIEL SULLIVAN • SOPHIA SULLIVAN • KAITLYN SYKES • EMILY TAYLOR • OMER THIBAULT IV • KACIE THOMPSON • BROOKE THURSTON • TRAM TRAN • GAGE TRANTAFILU • ELIZABETH TRENHOLME • HALLEE TRIPP • KAREN VACHON • SOPHIA VALIENTE • EMILY VASCONCELOS • RYAN VIEIRA • ALYSSA WEBB • TYREL WHITE • JOSEPH WHYTE • SADIE WILBER • BENJAMIN WILLETTE • CHRISTOPHER WILSON • NAOMI WUEBKER • FELICIA ZENIL • SAMANTHA ADAMS • ALIXANDRA ALMEIDA • ERICKA ALMEIDA • TATIYANNA ALVARADO • PETER ALVES • JOSEPH ALZAIBAK • KAYLA AMARAL • PETER AMARAL • JULIA ANGELINI • VANESSA ARRUDA • DANIEL BABB • DAVID BABB • SAMUEL BAKER • MIRANDA BARBOZA • ZHANUBIA BARRY • MCKENZY BARSELOU • ETHAN BARTLEY • KATHLEEN BAZARSKY • JESSICA BEARS • RACHEL BEAULIEU • MOLLY BELANGER • KRISTINA BODNER • ERIC BOTELHO • CHRISTOPHER BOURASSA • SHAWN BOZEK • SIERRA BROWN • NICHOLAS BUMPUS • RACHEL BYERS • TIMOTHY CABRAL JR • MATTHEW CABRAL • SEAN CALICCHIA • MICHAEL CAMARA • EMILY CANUEL • ALLYSON CARDINAL • GARRETT CARDOZA • MICHAEL CARLSON • NICHOLAS CARTER • ALISCIA CARVALHO • JACOB CARVALHO • KATHRYN CELLI • PHILIP CHAGNON • HALEY CHASE • ALEXIS CHAVES • ALLISON CHAVES • ERICA COELHO • HAILEY COELHO • BRITTANY COMFREY • JOSHUA CORREIA • KATELYN CORREIRA • FERRIS COSTA • KYLA COSTA • SOPHIA COSTA • JILLIAN CRESPI • MATTHEW CUNHA • SADIE DAHLBORG • ROBERT DAIGLE • SAMANTHA DAROCHA • ADAM DASILVA • JACOB DASILVA • KARAH DASILVA • MARGARET DAVIS • AMANDA DESMARAIS • KRISTEN DESROCHERS • MORGAN DETERRA • MATTHEW DION • AUTUMN DUARTE • ALEXIS DUBE • MADISON DUCKWORTH • CAMERON DUPRE • JARRED DUTKA • ABBIE DUVAL • DAKHARI EDGE • KATHRINE ESTEN • JACOB FARIA • KATE FARIA • ANDREW FARIAS • SABRINA FERNANDES • DANIELLE FERREIRA • HILLARY FERREIRA • CAMERON FILIPE • VERONICA FISHER • BRENDON FITZPATRICK • MAXWELL FLETCHER • CAROLINE FOLEY • JULIA FONTAINE • MEGHAN FORKEY • ZACHARY FOULK • JORDAN FRANCO • ASHLEY FRANK • KATE FRASER • TIMOTHY FRECHETTE • NATHAN GAGNE • STACIA GAGNE • CHAD GAGNON • TYLER GALVEZ • LAUREN GARDIKIS • CARISSA GARRETSON • JACOB GOLDING • GRACE GOODWIN • CONWEDE GOWEH • CAMERON GRAY • AMELIA GRIFFIN • ANDREUS GUIDOTTI • BROOKE HARPER • DEVIN HASTINGS • CAMERON HEBERT • ERIC HERMENAU • RILEY HOAGLUND MONIZ • JENNA HODGSON • ADAM HOLEWIAK • NATHANIEL HOLT • LEILA HORACIN • EMILY HORAN • ANDREA HORDERN • ALEXANDRA HULING • ETHAN HYBURG • NATHAN JOHNSON • MICHELA JOUBERT • NOAH JULIUS • SIERRA KELLY • JUSTIN KERNS • JOY LACAVA • AISLINN LAMONDE • BENJAMIN LANE • HALEY LANGTON • SPENCER LANOUETTE • SETH LAPRIORE • SYDNEY LAVOIE • BRADY LEPAGE • RILEY LIMA • MORGAN LOBO • CAMERON LYNCH • EAMON LYONS • ITALIA MAHANNA • KYLE MARCHAND • LAUREN MARQUES • TAYLOR MARQUES • TYLER MARTIN • MEGAN MARTINEAU • KATELYN MCCARTHY • MADISON MCCUNE • KAYLA MCELROY • ETHAN MCGUINNESS • WILLIAM MCNULTY • WILLIAM MEDEIROS • AUBREY MELLO • JONATHAN MELLO • KARA MICHAJLOV • SYDNEY MIKOLAZYK • SARAH MILLS • MEGAN MIRANDA • CONNOR MISSETT • MACKENZIE MITCHELL • CAMRON MONIZ • JOSEPH MONTEIRO • CORINNE MORHY • TARA MORRISSETTE • MYA MOSHER • OWEN MOSHER • NICOLE NADEAU • CHRISTINE NASIFF • SAVANNAH NEILAN • LAURYN NOVO • NOAH NOWAK • JEREMIAH NUNES • PATRICK ONEIL II • RYAN ONEILL • CECILE PACHECO • JORDAN PACHECO • JARED PAINTEN • BRAD PAIVA • BANSI PATEL • VALENCIA PAVAO • KAYLA PELLETIER • NATHAN PEREIRA • LINDSEY PERREAULT • SARAH PETTINE • ZAK PICKERING • JAMES PIMENTAL • MADDISON PONTES • SAMANTHA PORTER • ELIZABETH POULIN • NYLAN RAGGIANI • BRITTNEY RAPOSA • OLIVIA RAPOZA • MATTHEW RAU • KALEIGH RILEY • TERIANNA RITA • TONY RITA • KYLIE ANN ROBILLARD • BENJAMIN ROCHE • ALEX RODRIGUES • JUSTIN RODRIGUES • TIMOTHY ROSARIO • AARON RUBINO MCGHEE • ALYSSA RUGGIERO • COREY RUSS • JACOB SALAMON • DYLAN SARAIVA • NATHANIEL SCHOBEL • KENZY SCOTT • KEEGAN SEBASTIAO • BRIDGET SEELY • CASSIDY SHAKER • AMANDA SHEA • ALI SIGMAN • JEFFREY SILVIA JR • ANDREW SILVIA • SAMANTHA SILVIA • ZACHARY SIMMONS • ALLYSON SIMOES • JAKE SIMONS • SYDNEY SIMONS • ALEXANDER SMITH • SAMANTHA SNYDER • ALYSSA SOARES • ALEX SOUSA • GEOFFREY SOUZA • LOGAN SOUZA • LUCAS SOUZA • NICHOLAS SPAGNA • HANNAH SPEIGHT • JAYDA STANLEY • LEIA STONE • DANIEL SULLIVAN • SOPHIA SULLIVAN •

Somerset Public Library
1464 County Street
Somerset, MA 02726-5294

Administration

Principal
David Lanczycki

Assistant Principals

Susan Brelsford

Kim DoCouto

Seniors

Samantha Adams

Alixandra Almeida

Ericka Almeida

Tatiyanna Alvarado

Julia Angelini

Vanessa Arruda

Daniel Babb

David Babb

Jessica Bears

Rachel Beaulieu

Molly Belanger

Kristina Bodner

2017

Peter Alves

Joseph Alzaibak

Kayla Amaral

Peter Amaral

Samuel Baker

Miranda Barboza

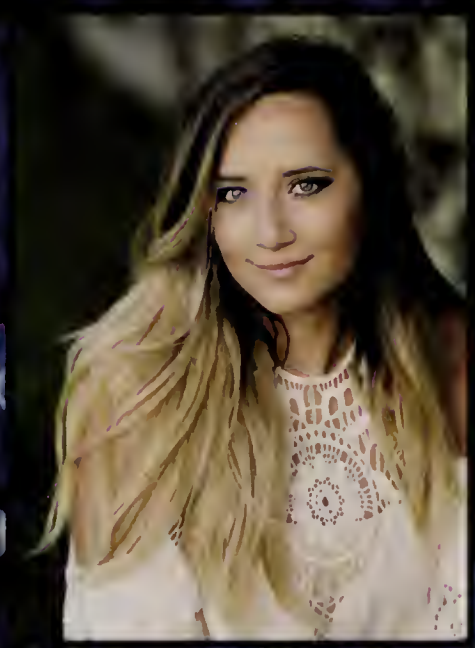

McKenzy Barselou

Kathleen Bazarsky

Eric Botelho

Christopher Bourassa

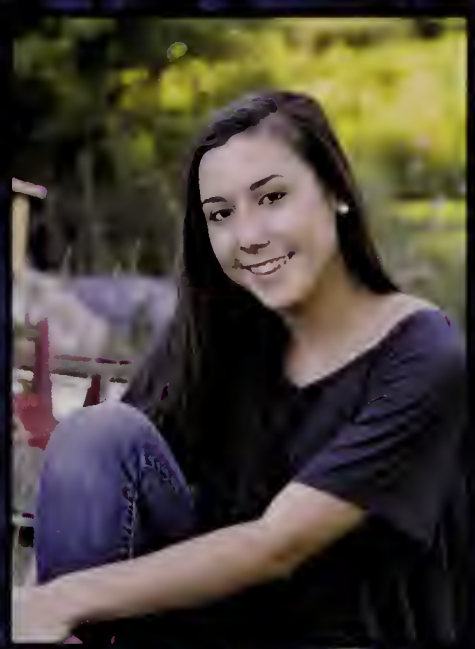

Sierra Brown

Nicholas Bumpus

Seniors

Timothy Cabral Jr.

Matthew Cabral

Michael Camara

Emily Canuel

Jacob Carvalho

Kathryn Celli

Philip Chagnon

Haley Chase

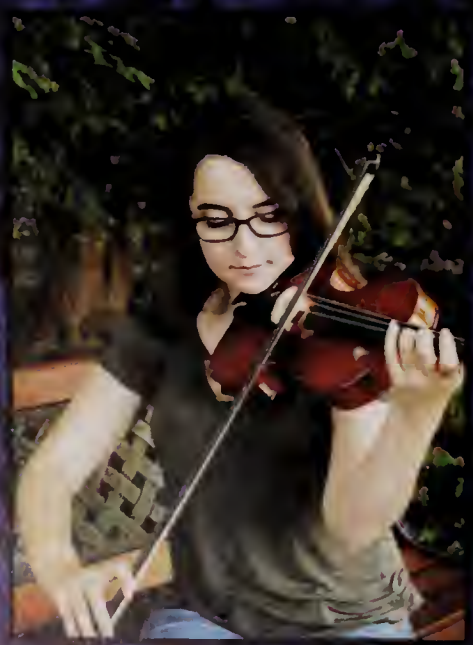
Brittany Comfrey

Joshua Correia

Katelyn Correira

Ferris Costa

2017

Allyson Cardinal

Garrett Cardoza

Nicholas Carter

Aliscia Carvalho

Alexis Chaves

Allison Chaves

Erica Coelho

Hailey Coelho

Kyla Costa

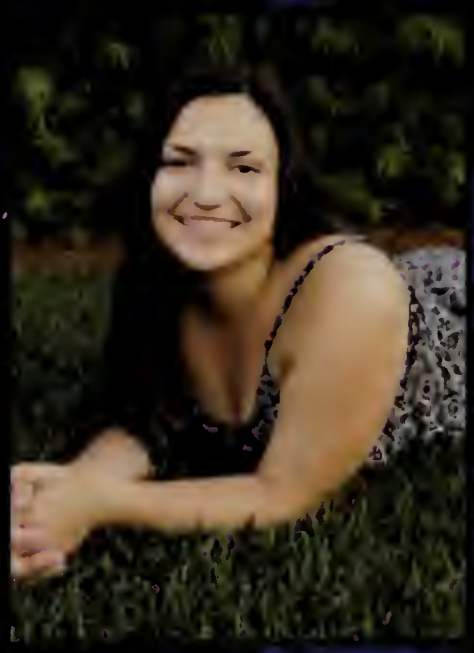

Sophia Costa

Matthew Cunha

Sadie Dahlborg

Seniors

Samantha DaRocha

Adam DaSilva

Jacob DaSilva

Karah DaSilva

Matthew Dion

Autumn Duarte

Alexis Dube

Cameron Dupre

Kate Faria

Andrew Farias

Sabrina Fernandes

Danielle Ferreira

2017

Margaret Davis

Amanda Desmarais

Kristen Desrochers

Morgan DeTerra

Jarred Dutka

Abbie Duval

Katherine Esten

Jacob Faria

Hillary Ferreira

Cameron Filipe

Veronica Fisher

Brendon Fitzpatrick

Seniors

Maxwell Fletcher

Caroline Foley

Julia Fontaine

Meghan Forkey

Timothy Frechette

Nathan Gagne

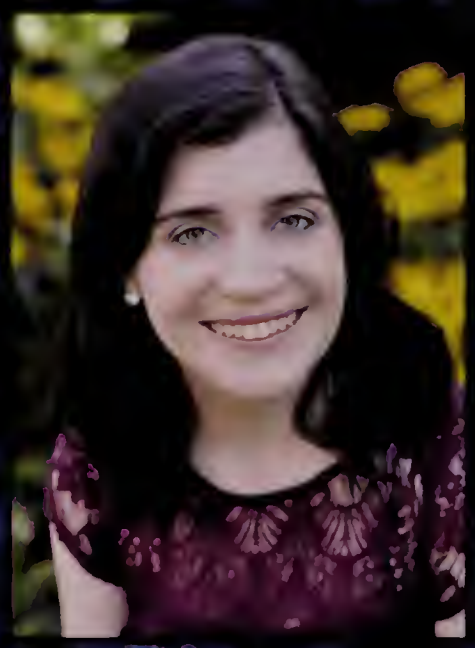

Stacia Gagne

Chad Gagnon

Cameron Gray

Amelia Griffin

Andreus Guidotti

Brooke Harper

2017

Zachary Foulk

Jordan Franco

Ashley Frank

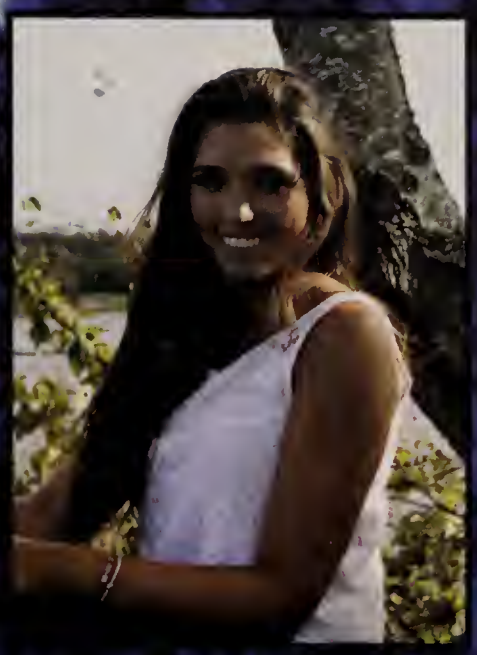

Kate Fraser

Carissa Garretson

Jacob Golding

Grace Goodwin

Conwede Goweh

Cameron Hebert

Eric Hermenau

Jenna Hodgson

Adam Holewiak

Seniors

Nathaniel Holt

Leila Horacin

Alexandra Huling

Ethan Hyburg

Joy LaCava

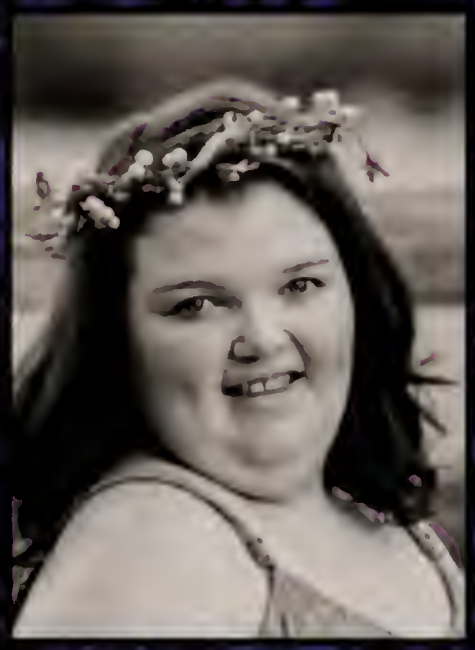

Aislinn Lamonde

Benjamin Lane

Haley Langton

Riley Lima

Morgan Lobo

Cameron Lynch

Eamon Lyons

2017

Michela Joubert

Noah Julius

Sierra Kelly

Justin Kerns

Spencer Lanouette

Seth Lapriore

Sydney Lavoie

Brady LePage

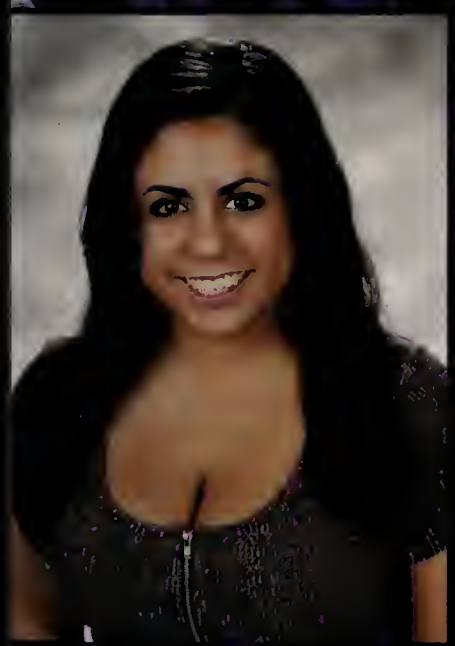

Italia Mahanna

Kyle Marchand

Lauren Marques

Taylor Marques

Seniors

Tyler Martin

Katelyn McCarthy

Madison McCune

Kayla McElroy

Kara Michajlov

Sydney Mikolazyk

Sarah Mills

MacKenzie Mitchell

Owen Mosher

Nicole Nadeau

Christine Nasiff

Savannah Neilan

2017

Ethan McGuinness

William McNulty

William Medeiros

Aubrey Mello

Camron Moniz

Corinne Morhy

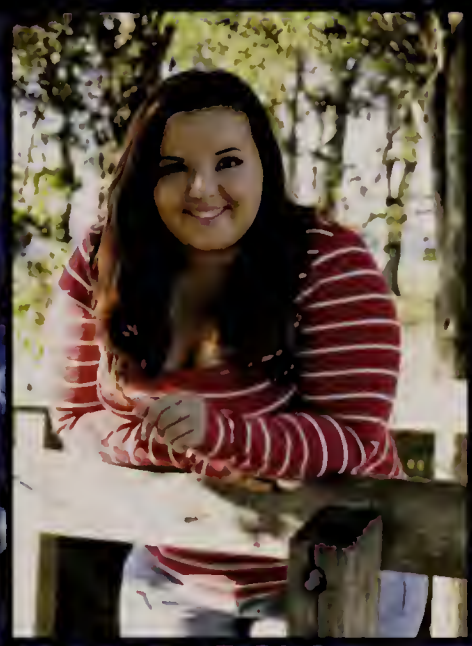

Tara Morrissette

Mya Mosher

Lauryn Novo

Noah Nowak

Jeremiah Nunes

Patrick ONeil II

Seniors

Ryan ONeill

Cecile Pacheco

Brad Paiva

Bansi Patel

Sarah Pettine

Zak Pickering

James Pimental

Maddison Pontes

Olivia Rapoza

Matthew Rau

Kaleigh Riley

Terianna Rita

2017

Valencia Pavao

Kayla Pelletier

Nathan Pereira

Lindsey Perreault

Samantha Porter

Elizabeth Poulin

Nylan Raggiani

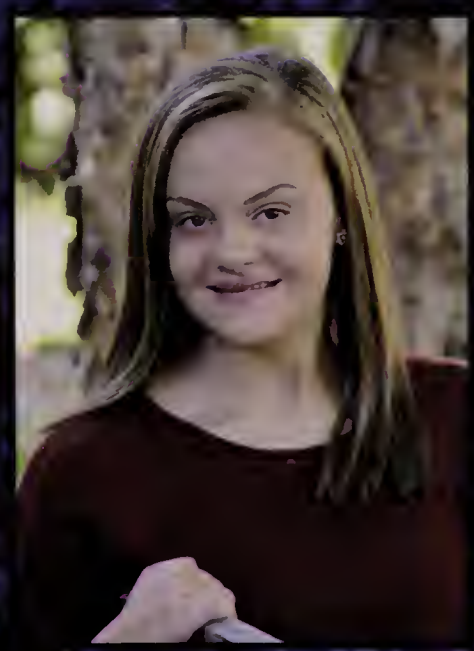

Brittney Raposa

Tony Rita

Kylie-Ann Robillard

Benjamin Roche

Alex Rodrigues

Seniors

Justin Rodrigues

Timothy Rosario

Alyssa Ruggiero

Corey Russ

Keegan Sebastiao

Bridget Seely

Cassidy Shaker

Amanda Shea

Allyson Simoes

Jake Simons

Alexander Smith

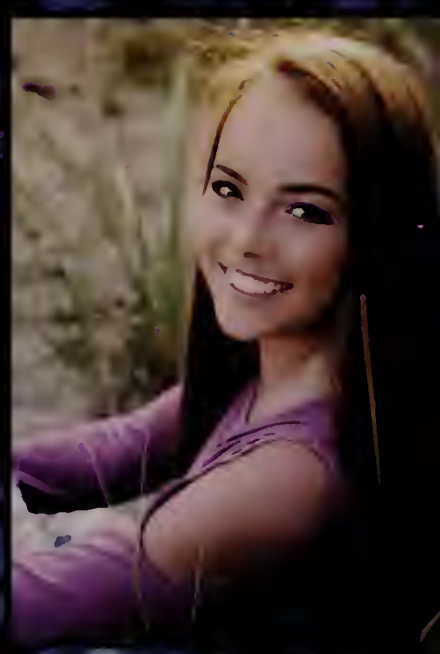
Samantha Snyder

2017

Jacob Salamon

Dylan Saraiva

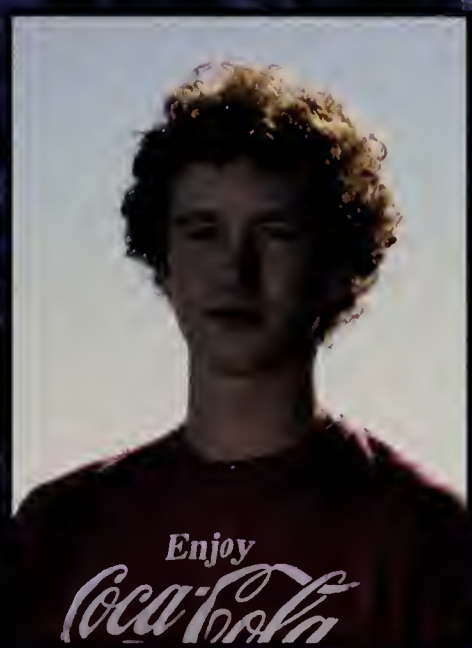

Nathaniel Schobel

Kenzy Scott

Ali Sigman

Jeffrey Silvia Jr.

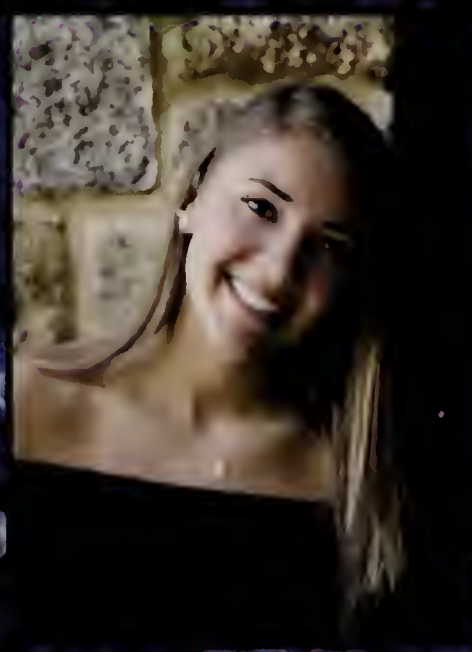

Samantha Silvia

Zachary Simmons

Alyssa Soares

Alex Sousa

Geoffrey Souza

Logan Souza

Seniors

Lucas Souza

Nicholas Spagna

Hannah Speight

Leia Stone

Kacie Thompson

Brooke Thurston

Tram Tran

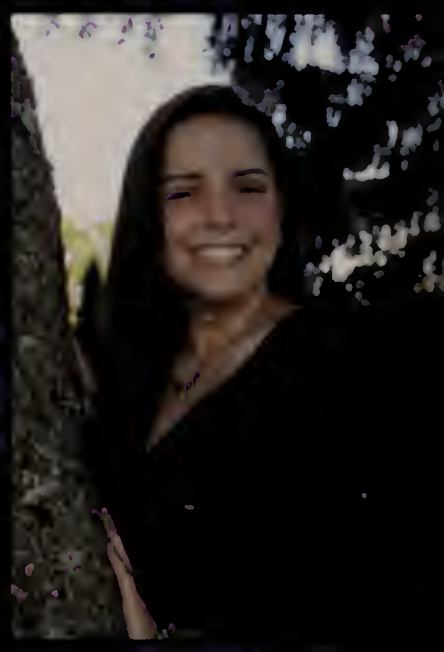
Elizabeth Trenholme

Ryan Vieira

Alyssa Webb

Benjamin Willette

Christopher Wilson

2017

Daniel Sullivan

Sophia Sullivan

Kaitlyn Sykes

Emily Taylor

Hallee Tripp

Karen Vachon

Sophia Valiente

Emily Vasconcelos

Naomi Wuebker

Felicia Zenil

Andrea Hordern

Lauren Gardikis

SENIORS NOT PICTURED

Zhanubia Barry
Ethan Bartley
Shawn Bozek
Ray Byers
Sean Calicchia
Michael Carlson
Jillian Crespi
Robert Daigle
Madison Duckworth
Dakhari Edge
Tyler Galvez
Devin Hastings
Emily Horan
Nathan Johnson

class of 2016

Nathan Johnson
Megan Martineau
Jonathan Mello
Megan Miranda
Connor Missett
Riley Hoaglund-Moniz
Joseph Monteiro
Jordan Pacheco
Jared Painten
Aaron Rubino McGhee
Sydney Simons
Omer Thibault IV
Gage Trantafilu
Joseph Whyte

Yearbook Staff

Dear Class of 2017,

Four years ago we started one of the biggest journeys of our lives, and now it is coming to an end. We all grew up surrounded by some of our best friends and met some new ones along the way. While we all will go our separate ways, the friends we made will continue to be there. No matter where the future takes us, we will always be the Somerset Berkley Regional High School Class of 2017.

Thank you to Mrs. Hoyle and Ms. Gosson for making this all possible; without them, the yearbook wouldn't exist. Thank you to all the staff who worked hard on each of these pages. Most of all, thank you to everyone who has made these past four years some of the most memorable years of our lives.

Good luck to you all...Blue Raider Boulevard will always lead you home.

Your Yearbook Editor,
Sophia Costa

Ms. Gosson

Mrs. Hoyle

Italia Mahanna

Ashley Frank

Sydney Mikolazyk

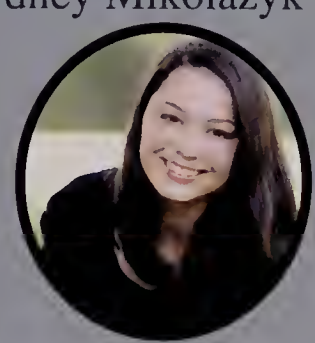

Grace Goodwin

Allison Chaves

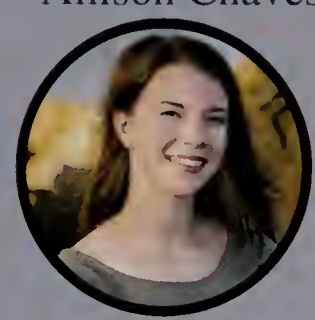

Veronica Fisher

Alyssa Soares

MacKenzie Mitchell

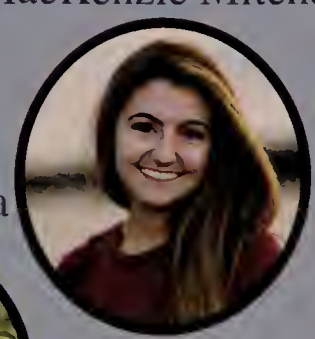

Katelyn Correira

Jeffrey Silvia

Stacia Gagne

Alyssa Webb

Bridget Seely

CLASS OF 2017 SBRHS

Class of 2017

ONCE A RAIDER...

CLASS OF 2017

...ALWAYS A RAIDER

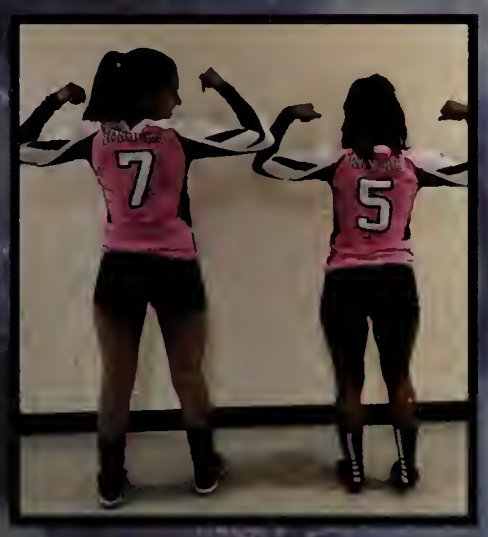

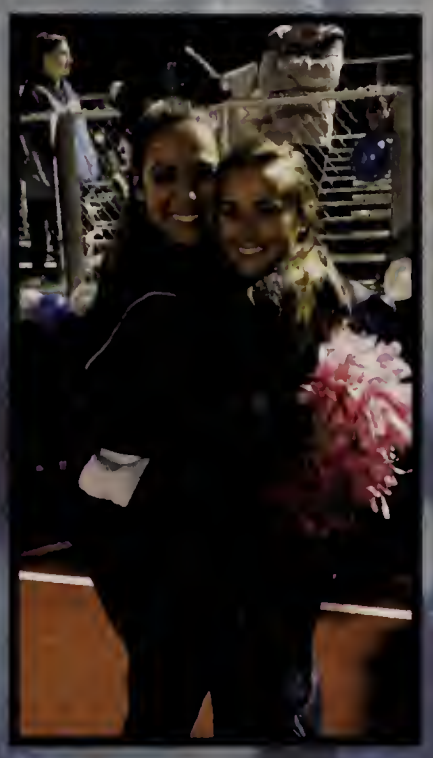

Baby Pictures

Veronica Fisher

Alexis Dube

Jessica Bears

Alyssa Webb

Grace Goodwin

Adam DaSilva

Rachel Beaulieu

Matthew Dion

Hillary Ferreira

Brittany Comfrey

Stacia Gagne

Emily Vasconcelos

Hailey Coelho

Allison Chave

Kathrine Esten

Amelia Griffin

Alyssa Soares

Ethan Hyburg

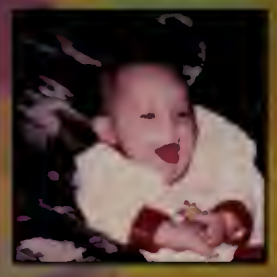
Vanessa Arruda

Alex Sousa

Hilary Crespi

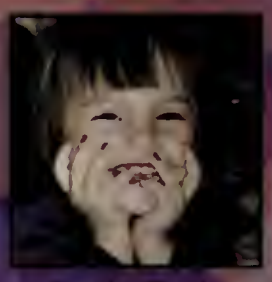
Emily Taylor

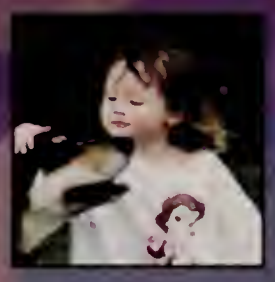
Bridget Seely

Italia Mahanna

Molly Belanger

Sadie Dahlborg

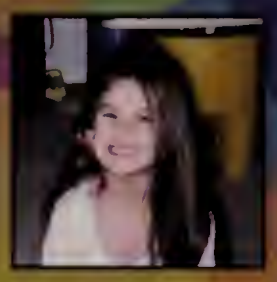
Brooke Thurston

Kenzy Scott

Elizabeth Poulin

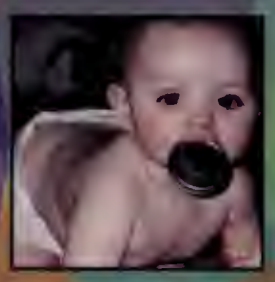
Kaitlyn Sykes

Cecile Pacheco

Sydney Mikolazyk

Kristina Bodner

Haley Chase

Carissa Garretson

Joey Alzaibak

Danielle Ferreira

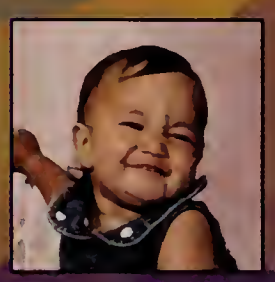
Autumn Duarte

Ali Sigman

Haley Lamson

Margaret Ferris

Meghan Forkey

Baby Pictures

Sophia Costa

Matthew Cunha

Peter Alves

Matthew Cabral

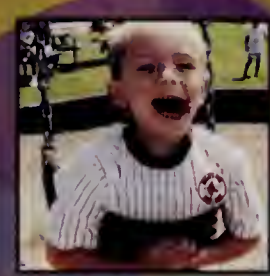
Dylan Saraiva

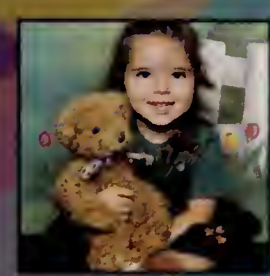
Tara Morrissette

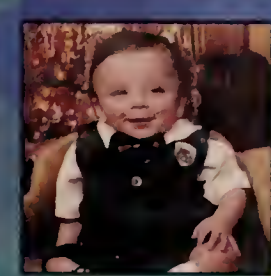
Jacob Golding

Nicholas Carter

Emily Horan

Hallee Tripp

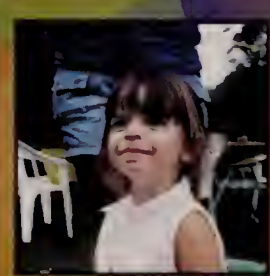
Elizabeth Trenholme

Christopher Wilson

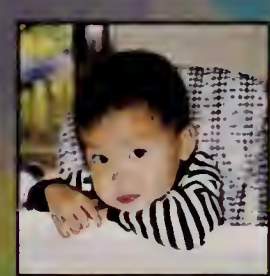
Eric Botelho

Cassidy Shaker

William Medeiros

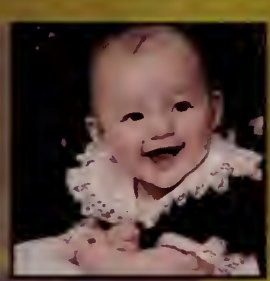
Sophia Valiente

Lauren Gardikis

Felicia Zenil

Samantha Snyder

Kara Michajlov

Allyson Cardinal

[illegible]

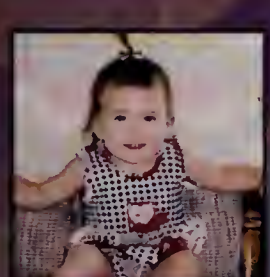
Brooke Harper

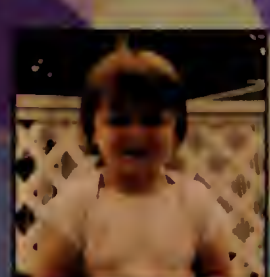
Andrea Hordern

Kathleen Bazarsky

Katelyn Correira

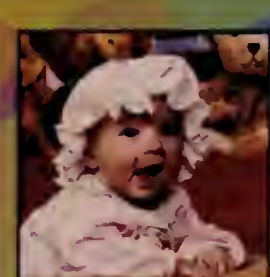
Miranda Barboza

Alexandra Huling

Samuel Baker

Cameron Filipe

Ferris Costa

David Babb

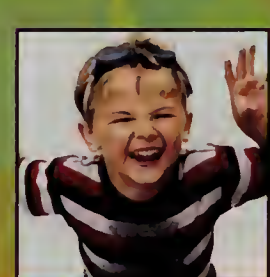
Danny Babb

Cameron Gray

Timothy Rosario

Ashley Frank

Sydney Lavoie

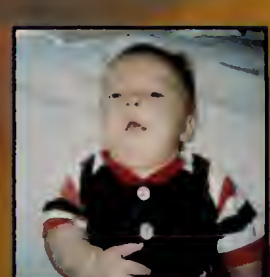
Noah Johns

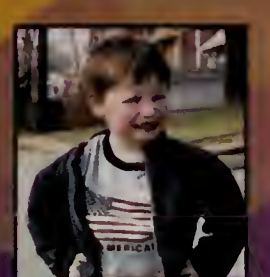
Logan Souza

Garrett Cardoza

Dylan Souza

Christopher Bourassa

Baby Pictures

Christine Nasiff

McKenzy Barselou

Bansi Patel

Kate Fraser

Corinne Morhy

Nylan Raggiani

Katelyn McCarthy

Ericka Almeida

Kyla Costa

Kacie Thompson

Benjamin Roche

Conwede Goweh

Aliscia Carvalho

Kayla Amaral

Peter Amaral

Lindsey Perreault

Alyssa Ruggiero

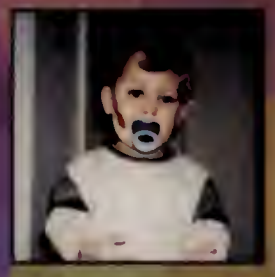
Nathaniel Holt

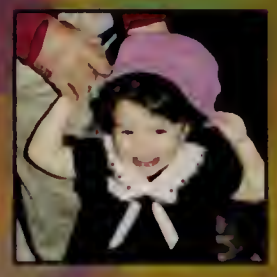
Samantha Silvia

Jacob Salamon

Valencia Pavao

Kayla Pelletier

James Pimental

Andreus Guidotti

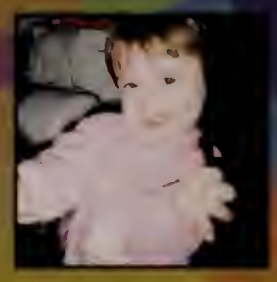
Kylie-Ann Robillard

Corey Russ

Keegan Sebastiao

Jeffrey Silvia Jr.

Sarah Pettine

Mya Mosher

Geoffrey Souza

Nicholas Spagna

Tram Tran

Emily Canuel

Cameron Heb

Baby Pictures

Alexis Chaves

Joy LaCava

Nathan Gagne

Sierra Brown

Morgan Lobo

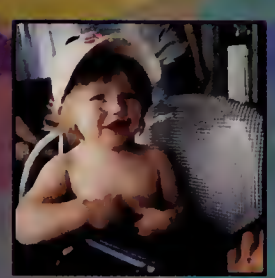
Sophia Sullivan

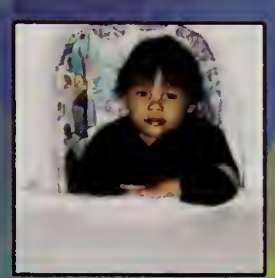
Jeremiah Nunes

Julia Angelini

Tony Rita

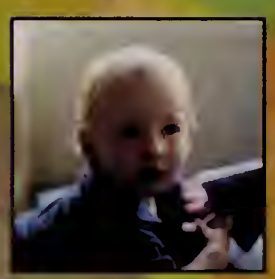
Nathaniel Schobel

Jake Simons

Jarred Dutka

Timothy Frechette

Benjamin Lane

avannah Neilan

Maxwell Fletcher

Samantha DaRocha

Abbie Duval

Jordan Franco

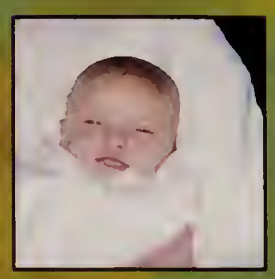
Adam Holewiak

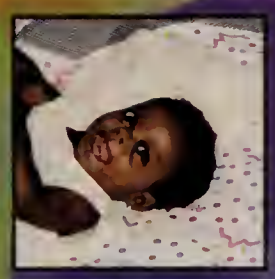
Layla Flowers

Aislinn Lamonde

Eamon Lyons

Tyler Martin

Kayla McElroy

Terianna Rita

William McNulty

icholas Bumpus

Timothy Cabral Jr.

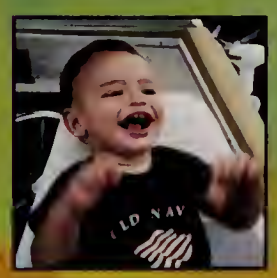
Jacob Carvalho

Karah DaSilva

Noah Nowak

Lauryn Novo

Olivia Rapoza

Brady LePage

Marques

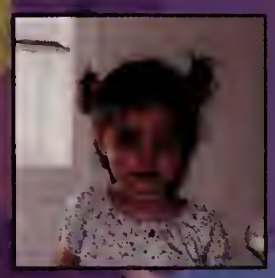
rah Mills

Baby Pictures

Erica Coelho

Sabrina Fernandes

Amanda Desmarais

Jenna Hodgson

Aubrey Mello

Alex Rodrigues

Owen Mosher

Seth Lapriore

Brad Paiva

Brendan and Michael Camara

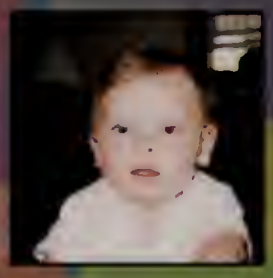
Jacob Farias

Justin Rodrigues

When we were little...

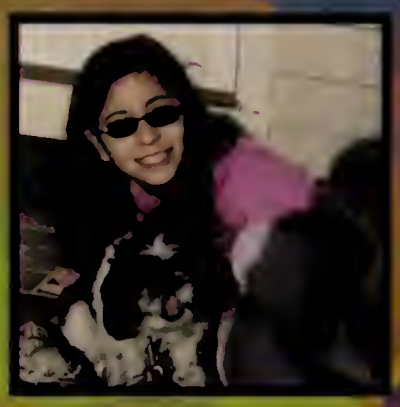

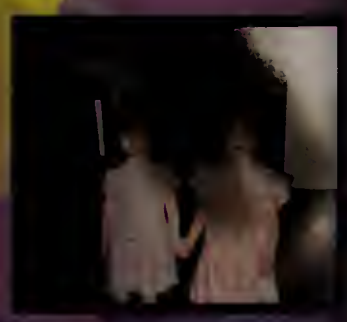

DYNAMIC DUOS

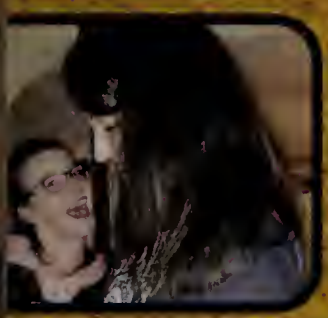

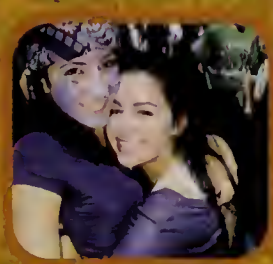
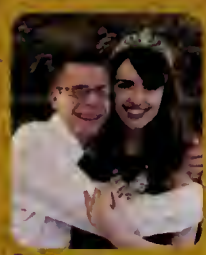

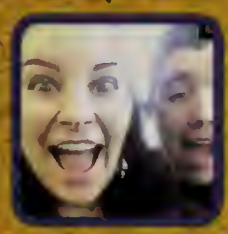

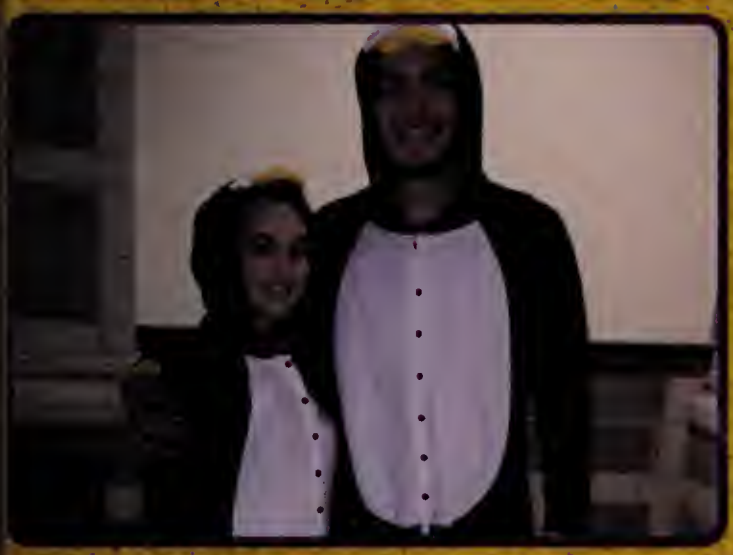

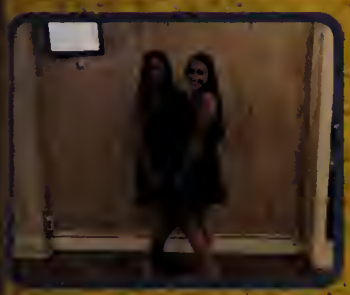
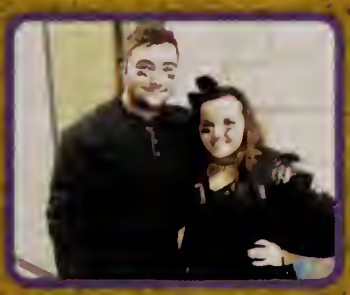

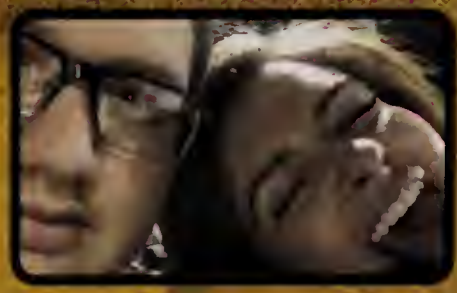
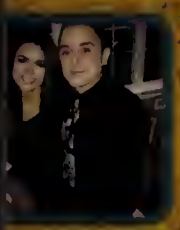

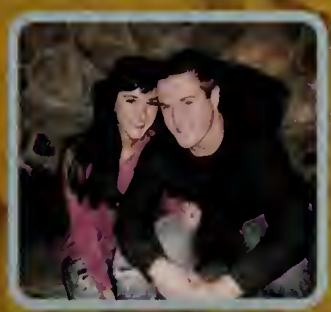

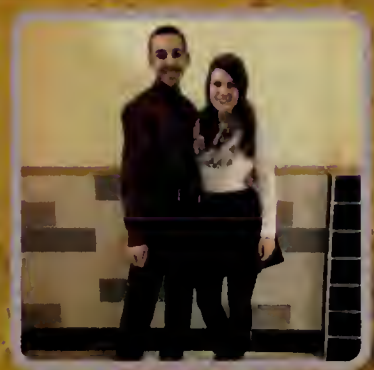
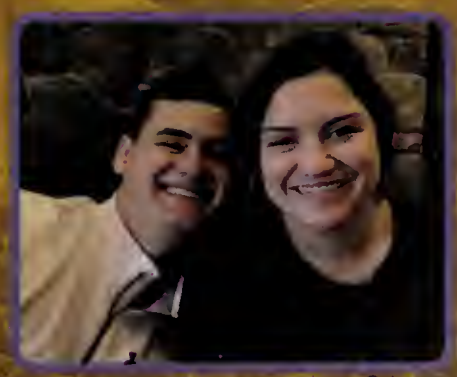
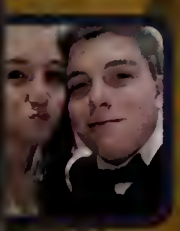
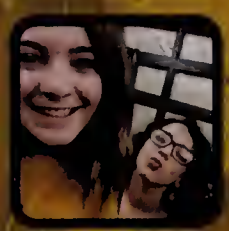

Faculty and Staff

Administrative Assistants

Diane Bernier

Jocelyne Farias

Colleen Feilhauer

Melissa Ruggiero
Attendance

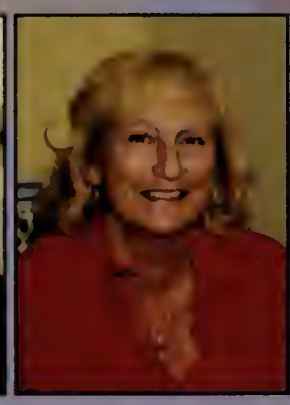
Claire Barrar

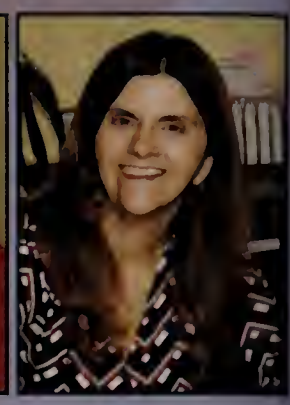
Rhonda O'Connell

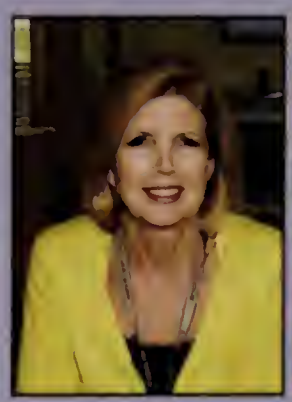
Lynne Robitaille

Elizabeth Sullivan

Business and Engineering/ Technology

Samuel Adams
Content Coordinator

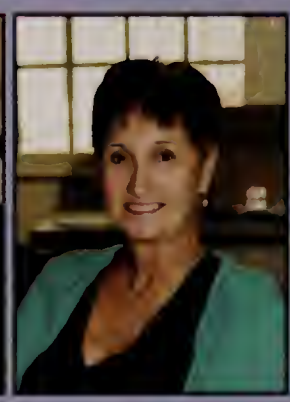
Christine Ayer

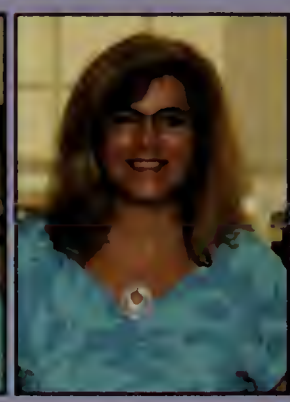
Gail Darmody

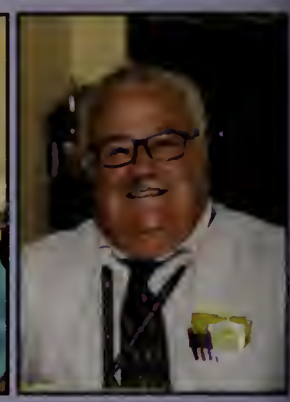
James Teixeira

Raymond Croke

Michael Kalif

Joseph Ramos

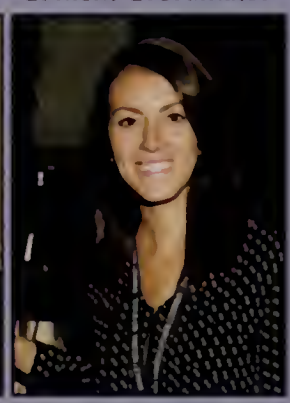
Tara Peckham
TV Studio

English Language Arts

Dr. Edward Doucette
Content Coordinator

Christina Burgmyer

Benjamin Chase

Nicole Copeland

Kathryn Davis

Michael Fallon

Sherri Gosson

Katherine Hoyle

Jerilyn Karam-Kozak

Charlene Murray

Christopher Silva

Elizabeth Sylvia

Fine and Performing Arts

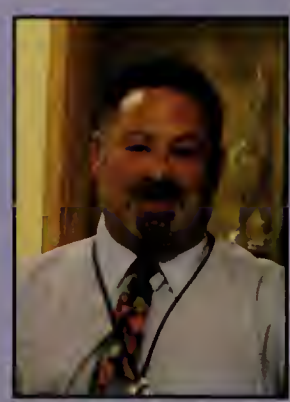
Ira Schaefer
Content Coordinator

Rebecca Andrews

Merilee Bowers

Faculty and Staff

Stephen Meehan

Kyla Schmigle

Ginny Troutman

Audra Arruda

Samuel Bianco

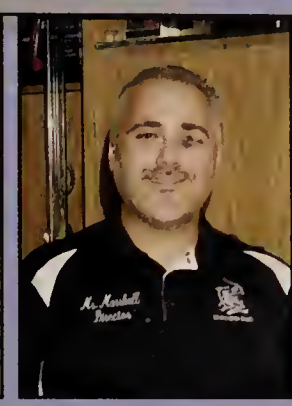
David Marshall

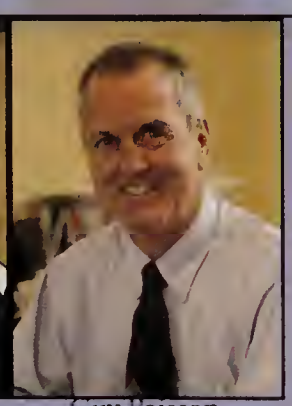
Guy Poisson
Lead Counselor
Guidance

Ann Nassiff
djustment Counselor

Anne Bolduc

James Judge

Tanya McCarthy

IT Department

Marc Couture

Stephen Levesque

Mathematics

Andrew Laurence
Content Coordinator

Catherine Cabral

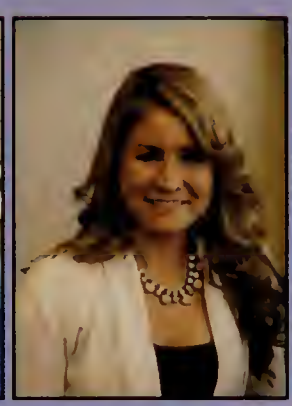
Hannah Dennen

Leah Gay

George Gibeau

Jonathan Loper

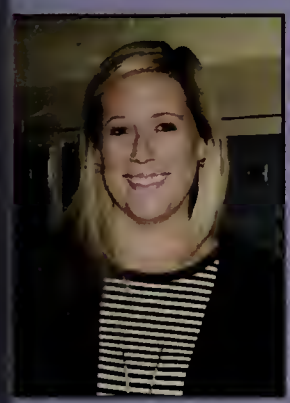
Kerri Mann

Alexandra Proulx

Cathy Rebello

James Silva

Jamie Sunderland

Kristin Thibault

Nurses

Karen Cabral

Susan Mello

Social Studies

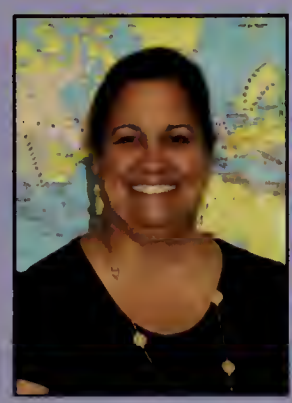
Alice Ferris
Content Coordinator

Christine Alves

John Correia

Faculty and Staff

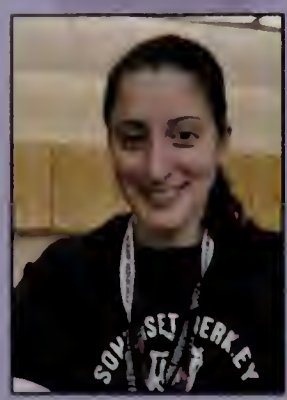
Connor Cowley

Matthew Dionne

Jason Farias

Nicholas Freitas

Caleigh Greenwell

Brian Horta

Raymond McDonald

Sarah Pavao

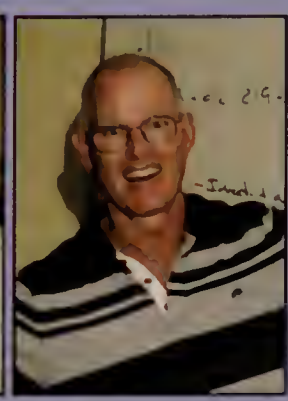
Mitchell Pettey

Science

Matthew Talbot
Content Coordinator

Teresa Arey

Matthew Croft

Pamela Lathan

Travis Markram

Brett Marmaras

Kerri McKinnon

John Medeiros

Peter Papaleo

Diane Paskowski

Elaine Rezendes

Evan Schofield

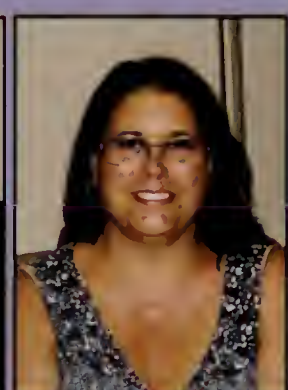
Christine Sheehan

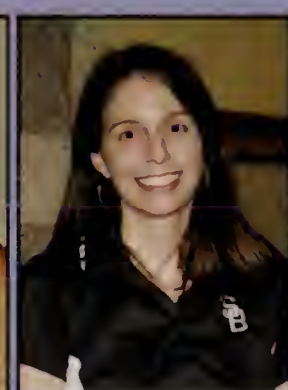
Danielle Tinkham

World Languages

Erica Pereira
Content Coordinator

Kelly Camara-Araujo

Carmen Francisco

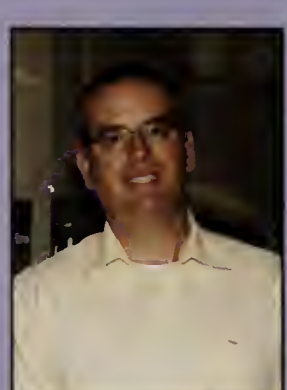
David Gleason

Natalia Concalves

Rita Pimento

Lisa Ponte

Ana Ponte-Porto

Faculty and Staff

Para-Professionals

Cindy DeCosta

Jessica Buco

Patricia Fortuna

Umbelina Gendreau

Erica Gomes

Kathleen Michael

Renee Plasse

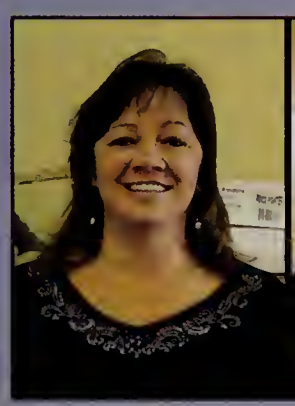
Patricia Tolan

Emily Travis

Joan Vickrey

Student Services

Kathleen Beaulieu
Coordinator

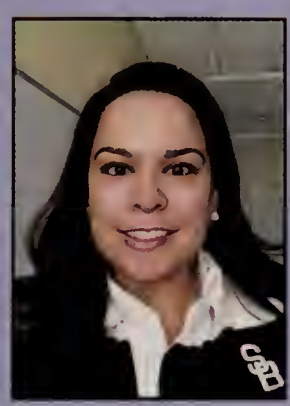
Tracy Medeiros
School Psychologist

Tom Mello
ransition Coordinator

Lisa Simpson
Job Coach

Christopher Albernaz

Sara Beaulieu

Elizabeth Clement

Jeremy Pendergast

Jeannine Wood

Wellness - Joseph Francis
ent Coordinator/Athletic Director

Dennis Almeida

Jonathan Berube

Renee Driscoll

Carolyn Gloster

Kelly McCormack

Ann Mollicone

Anne Johnson
Media Specialist

Gerard Guimond
School Resource Officer

Custodians

Raymond O'Connell
(Head Custodian)

Jason Birge
Shawn Birge
Mark Calvano
William Delgado
Brian Kenney
Roger Levesque
Matthew Poirier
Robert Vallett

Not Pictured

Chelsea Dorgan
Christie Garcia
Susan Medeiros

CHEERLEADING

SENIORS:
Tina Bodner, Haley Chase, Molly Davis, Carissa Garretson, Haley Langton, Sydney Mikolazyk, Camron Moniz, Liz Poulin, Ali Sigman and Kait Sykes

CAPTAINS:
Tina Bodner, Molly Davis and Ali Sigman

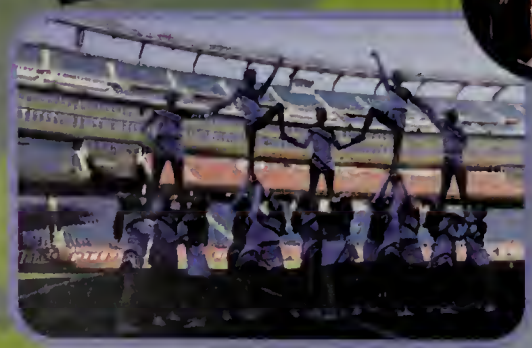

FOOTBALL

Seniors: (Back row) Pat O'Neil, Peter Amaral, Justin Kerns, Nate Holt, Nick Bumpus, Jacob Carvalho, Brad Paiva
Front row) Logan Souza, Noah Julius, Garrett Cardoza, Jake Faria

Captains: Logan Souza, Noah Julius, Garrett Cardoza and Jake Faria

Boys' Cross Country

Captains: Tim Frechette and Chris Wilson

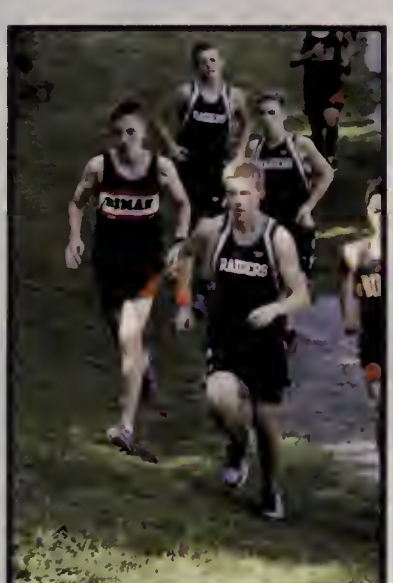

Seniors

Ben Lane

Chris Wilson

David Babb

Sam Baker

Tim Frechette

Girls' Cross Country

Seniors

Captains: Cassidy Shaker and Kate Faria

Veronica Fisher, Cassidy Shaker, Kate Faria and Sadie Dahlborg

Golf

Seniors: Andreus Guidoti, Cameron Hebert, Lucas Souza, Joshua Correia and Matthew Cunha

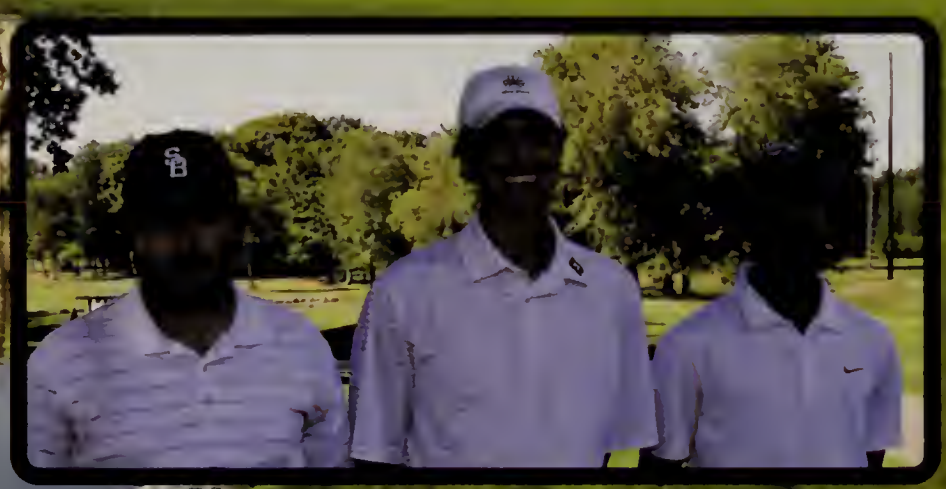

Captains: Andreus Guidoti, Lucas Souza and Joshua Correia

VOLLEYBALL

Seniors:
Sophia Sullivan
Cecile Pacheco
Sierra Brown
Jenna Hodgson
Madison Pontes
Joy LaCava

Boys' Soccer

SB

Fall Soccer Senior Boys
Jake DaSilva, Daniel Babb, Jake Salamon, Seth Lapriore, Andrew Farias, Owen Mosher, Nylan Raggiani and Nathan Pereira

Captains
Owen Mosher, Nylan Raggiani and Nathan Pereira

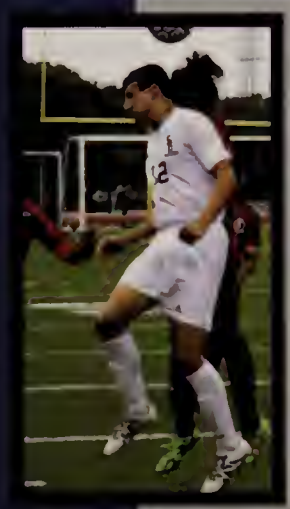

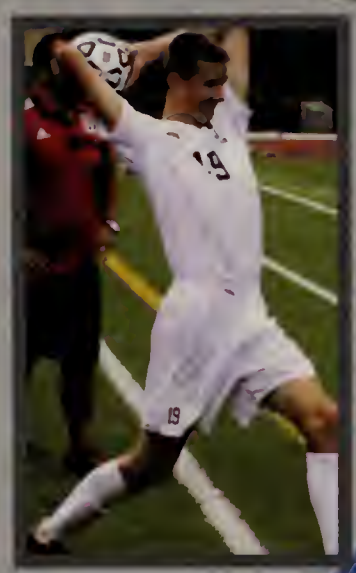

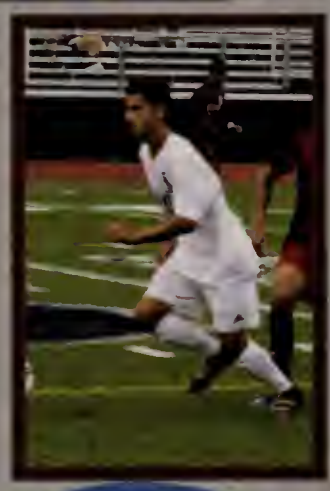

Girls' Soccer

SB

Fall Soccer Senior Girls Hallee Tripp, Olivia Rapoza, Morgan Lobo, Samantha Silvia, Katelyn McCarthy, Corinne Morhy, Kate Fraser, and Sierra Kelly.

Captains
Hallee Tripp and Olivia Rapoza.

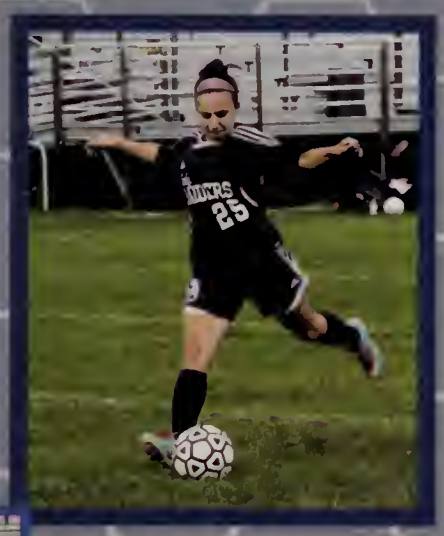

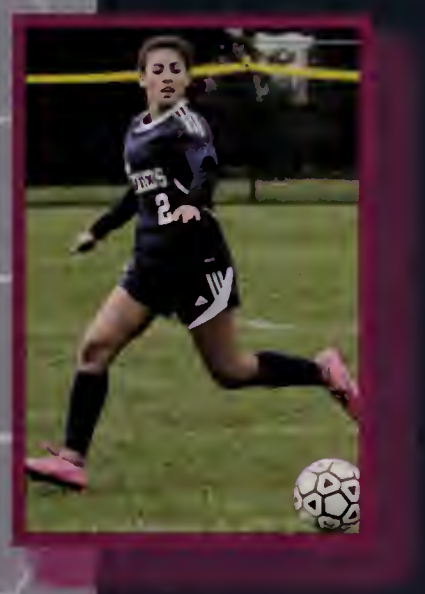

Field Hockey

2016 EAC CHAMPS

Autumn Duarte
"I'm sorry!"

Christine Nasiff
"I have to go to the bank and get gas first."

Felicia Zenil
"Spelled Felicia, pronounced Tom"

Sydney Lavoie
"I have to go to the bathroom"

Ashley Frank
"Chilis?"

Alyssa Soares
"Yes. I have extra stuff you can borrow."

Kayla Amaral
"Wait...can we take a picture?"

Molly Belanger
"Wait...what?"

VARSITY

Seniors

Kara Michajlov, Felicia Zenil, Sydney Lavoie, Alyssa Soares, Alyssa Webb, Ashley Frank and Ameila Griffin Samantha Snyder, Autumn Duarte, Molly Belanger, Christine Nasiff, Kayla Amaral and Andrea Hordern

Varsity Coach
Jen Crook

21 years coaching!

Captains

Christine Nasiff, Sydney Lavoie, Amelia Griffin and Kayla Amaral

Samantha Snyder
"I have to tie my shoes!"

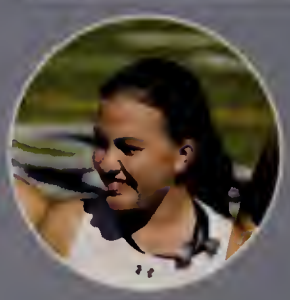

Alyssa Webb
"I didn't fall today!"

Andrea Hordern
"Uh...guys..."

Amelia Griffin
"It's lit."

Kara Michajlov
"I got this on sale."

Wrestling

Seniors

Benjamin Willette, Kyle Marchand, Joshua Correia, Ethan Bartley, J.J. Nunes, Jacob Faria and Philip Chagnon

Coaches:
Jamie Marchand and Troy Pappas
Assistant Coach:
Quinn Fallon

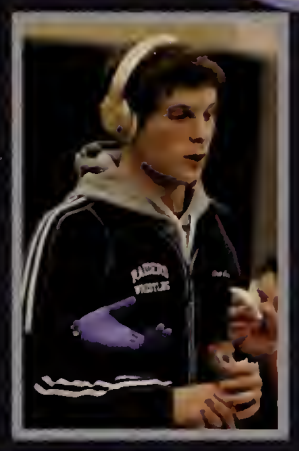

Jacob Faria:
" 'Sup Boy"

Captains

Ethan Bartley, JJ Nunes, Jacob Faria, and Philip Chagnon

RAIDERS WRESTLING

Kyle Marchand

Ethan Bartley:
"Difficult roads lead to great places."

Joshua Correia:
"Be somebody nobody thought you could be."

Benjamin Willette

Philip Ghagon:
"If your mind doesn't mind, your body doesn't matter; wrestling IS mental toughness."

J.J. Nunes:
"Peace, Love, Positivity."

Girls' Basketball

Seniors

Samantha Silvia, Amelia Griffin, Madison Pontes and Kara Michajlov

Captains

Amelia Griffin and Madison Pontes

Coach Jeff LePage

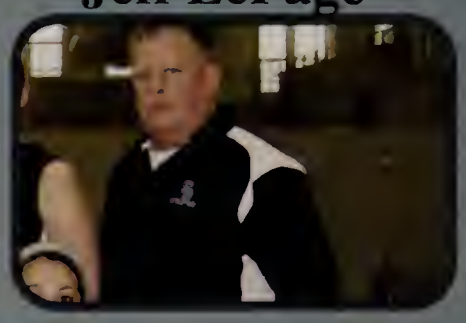

Kara Michajlov
"Wanna go to Cumbies?"

Amelia Griffin
"Please tell me it's snowing outside."

Madison Pontes
"#pray4delay"

Samantha Silvia
"Start left bench"

Boys' Basketball

Seniors

ack row: Nate Holt, Eric Hermeneau, Danny Babb, Garrett Cardoza, Nick Spagna and Justin Kerns. front row: Alex Rodrigues and Noah Nowak

Garrett Cardoza: "Anything is possible!" -Kevin Garnett

Captains

Alex Rodrigues and Noah Nowak

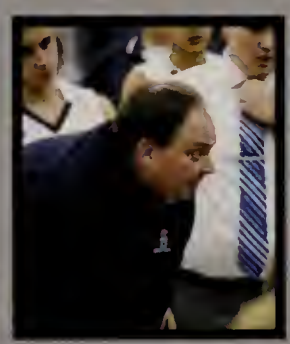

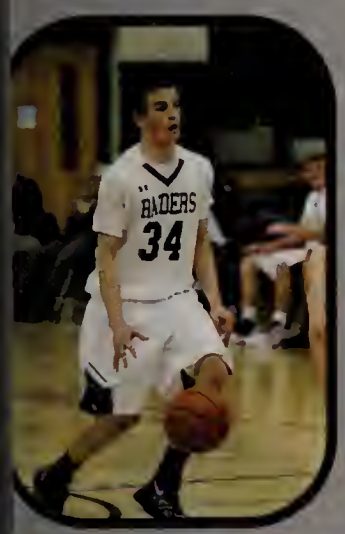

Danny Babb "You miss 100% of the shots you don't take" ~Michael Jordan

Nick Spagna: "Keep moving forward."

Eric Hermeneau: "ELE. Everybody love everybody." ~Jackie Moon

Justin Kerns: "I'll be good by the weekend." -Mac Miller

Alex Rodrigues

Nate Holt

Noah Nowak

Boys' Winter Track & Field

Nathan Schobel

Benjamin Roche

Matthew Cabral

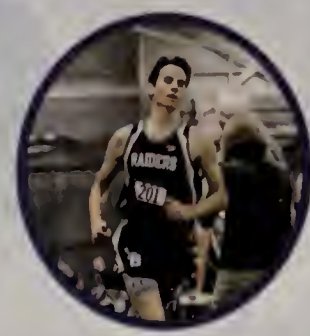
David Babb

Eric Botelho

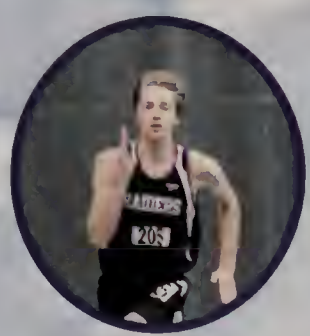
Devin Hastings

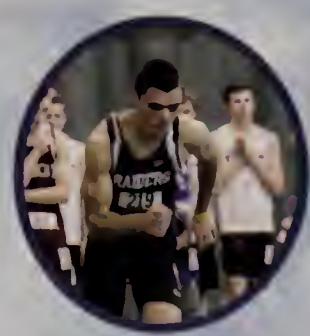
Andrew Farias

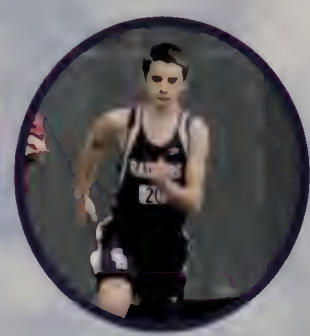
Spencer Lanouette

Owen Mosher

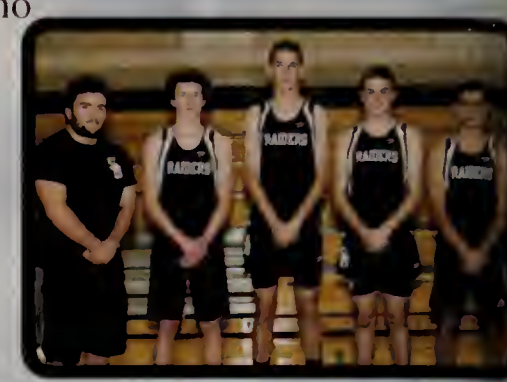
CAPTAINS: Dylan Saraiva, Nathan Schobel, Christopher Wilson, Timothy Frechette and Andrew Farias

SENIORS: Nathan Schobel, Matthew Cabral, Eric Botelho, Spencer Lanouette, Patrick O'Neill, Logan Souza and Andrew Farias

Benjamin Roche, Dylan Saraiva, Benjamin Lane, David Babb, Christopher Wilson, Devin Hastings, Timothy Frechette, Ethan Hyburg and Owen Mosher (not pictured)

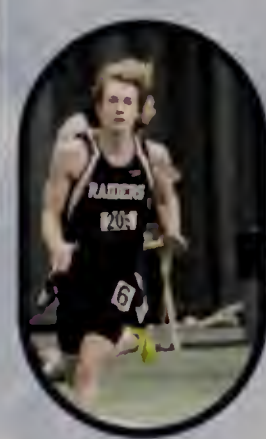

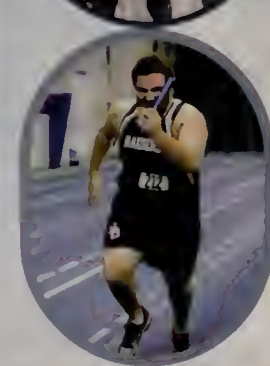

Benjamin Lane

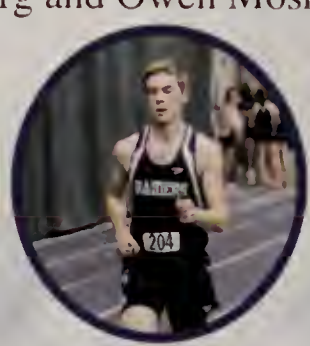
Timothy Frechette

Dylan Saraiva

Logan Souza

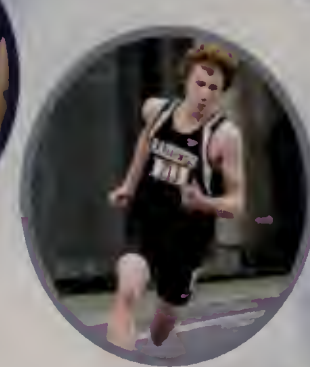

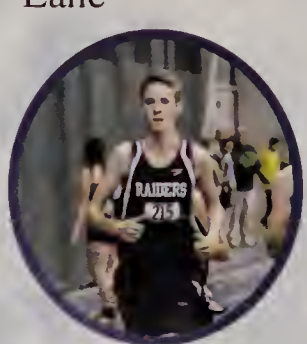
Christopher Wilson

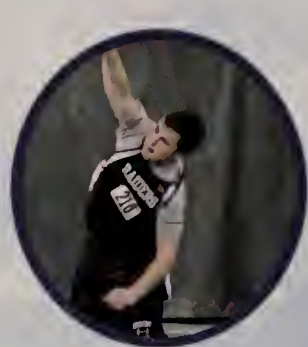
Patrick O'Neill

Ethan Hyburg

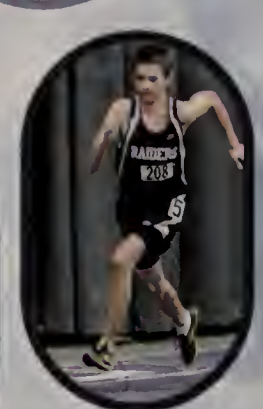

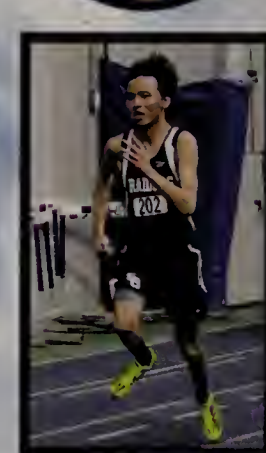

Samantha Snyder

Christine Nasiff

Hallee Tripp

Elizabeth Trenholme

Sadie Dahlborg

Girls' Winter Track & Field

Kate Faria
"Let's build a human pyramid."

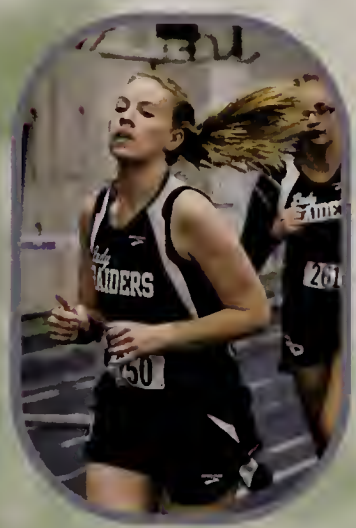

SENIORS: Jenna Hodgson, Danielle Ferreira, Sadie Dahlborg, MacKenzie Mitchell, Elizabeth Trenholme, Hallee Tripp, Veronica Fisher Christine Nasiff, Kate Faria, Cassidy Shaker
(not pictured) Samantha Snyder and Allison Chaves

Allison Chaves
"I'll be on the bike."

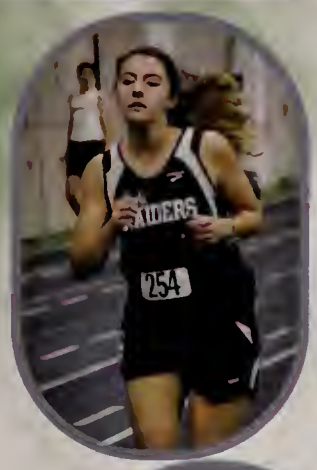

Veronica Fisher
"Can I go to bed now?"

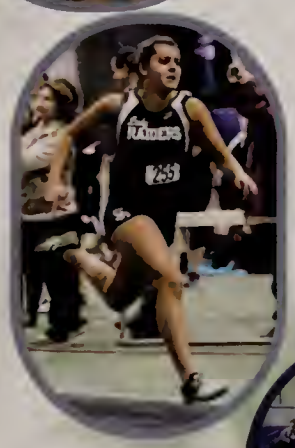

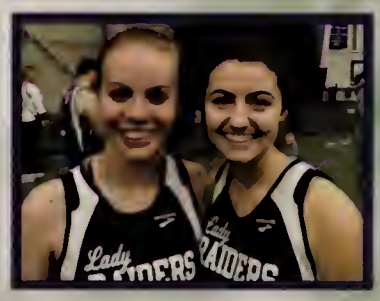

MacKenzie Mitchell
"Stretch and go home?"

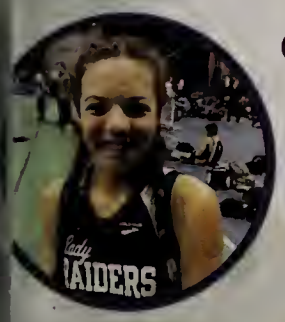
Cassidy Shaker
"'Calm down,' said the most stressed out person ever."

CAPTAINS:
Christine Nasiff, Kate Faria, and Cassidy Shaker

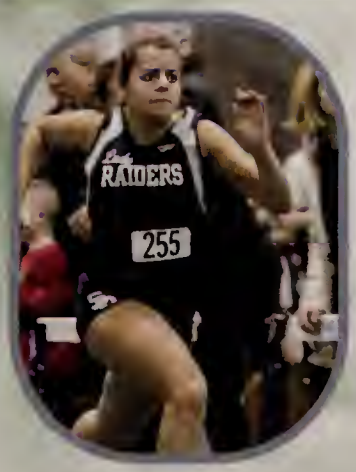

Hockey

Sam Baker

Justin Rodricks

Cam Hebert

Cam Lynch

Luke Souza

Brad Paiva

Captains

John Salamone, Luke Souza and Alex Lepage

Seniors Coach Snyder

Sam Baker, Justin Rodricks, Cam Hebert, Cam Lynch, Alex Lepage, Luke Souza, Brad Paiva

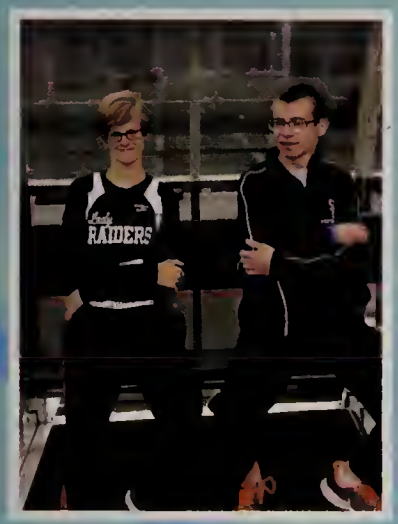

Unified Sports

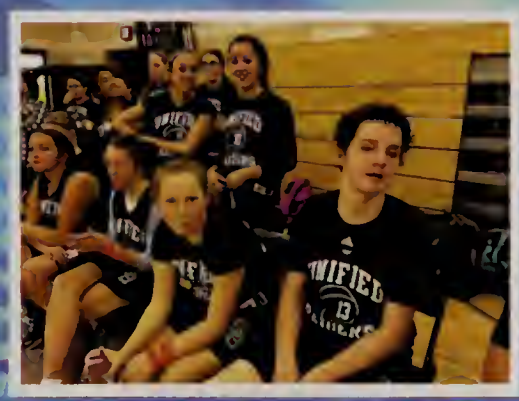

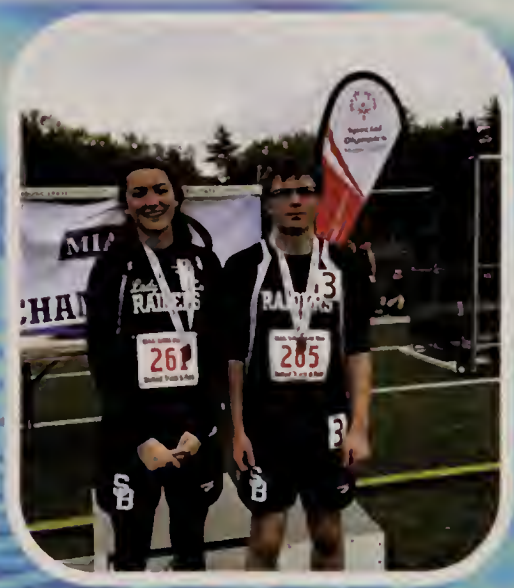

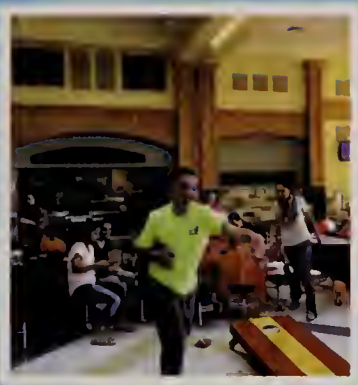

"Blue Raider" Marching Band

Woodwinds

Student Leaders

Brass

Seniors

Battery Percussion

Color Guard

Drum Majors

Pit Percussion

Percussion Ensemble

Senior/Captain
William McNulty

"Bad Wolf"

Captain
Julie Beaulieu

Color Guard

"Climb Every Mountain"

Captain
Emily Belisle

"Electrify" Show Choir

Mixed Group Division Grand Champions!

Dance Captains

Seniors

"First Date"

"Amplified" Show Choir

Seniors

Student Leaders

"Mean Girls"

In-School Music Ensembles

Concert Band
Director: Mr. David M. Marshall

Seniors:

Samuel Baker, Shawn Bozek, Katelyn Correira, Ethan Hyburg, William McNulty, William Medeiros, Jeffrey Silvia Jr, Alyssa Soares, Geoffrey Souza, Omer Thibault IV, Sophia Valiente and Sadie Wilbur

Concert Choir
Director: Mr. Samuel Bianco

Seniors:

Alixandra Almeida, Vanessa Arruda, Miranda Barboza, Kathleen Bazarsky, Jessica Bears, Ray Byers, Katelyn Correira, Matthew Dion, Amelia Griffin, Alexandra Huling, Aislinn Lamonde, Brady LePage, Katelyn McCarthy, Sydney Mikolazyk, Sarah Pettine, Brittney Raposa, Alex Sousa and Alysssa Webb

Orchestra
Director: Miss Audra Arruda

Seniors:

Sierra Brown, Emily Canuel, Haley Chase, Brittany Comfrey, Kate Faria, Cameron Filipe, Caroline Foley, Grace Goodwin, Conwede Goweh, Brooke Harper, Haley Langton, Lindsey Perreault and Samantha Snyder

In-School Music Ensembles

Symphonic Wind Ensemble
Director: Mr. David M. Marshall

Seniors:

Katelyn Correira, William McNulty, William Medeiros, Jeffrey Silvia Jr, Omer Thibault IV and Sophia Valiente

Chorale
Director: Mr. Samuel Bianco

Seniors:

Vanessa Arruda, Kathleen Bazarsky, sica Bears, Katelyn Correira, Matthew ion, Danielle Ferreira, Brady LePage, atelyn McCarthy, Sarah Pettine, Alex Sousa and Alyssa Webb

String Ensemble
Director: Miss Audra Arruda

Seniors:

Sierra Brown, Emily Canuel, Haley Chase, Brittany Comfrey, Kate Faria, Cameron Filipe, Caroline Foley, Grace Goodwin, Brooke Harper and Haley Langton

Extra-Curricular Music Ensembles

Jazz Band
Director: Mr. David M. Marshall
Seniors:
Katherine Esten, William McNulty, William Medeiros, Sophia Valiente

Chamber Ensemble
Director: Miss Audra Arruda
Seniors:
Emily Canuel, Haley Chace, Brittany Comfrey, Brooke Harper, Haley Langton

Music Department Seniors

Show Choir Pit Band (not pictured)
Director: Mr. David M. Marshall
Seniors:
Katelyn Correira, Katherine Esten, William McNulty, William Medeiros, Jeffrey Silvia Jr, Sophia Valiente

Alixandra Almeida, Vanessa Arruda, Samuel Baker, Miranda Barboza, Kathleen Bazarsky, Jessica Bears, Shawn Bozek, Sierra Brown, Ray Byers, Emily Canuel, Haley Chase, Brittany Comfrey, Katelyn Correira, Matthew Dion, Katherine Esten, Kate Faria, Cameron Filipe, Caroline Foley, Grace Goodwin, Conwede Goweh, Amelia Griffin, Brooke Harper, Alexandra Huling, Ethan Hyburg, Aislinn Lamonde, Haley Langton, Brady LePage, Katelyn McCarthy, William McNulty, William Medeiros, Sydney Mikolazyk, Lindsey Perreault, Sarah Pettine, Brittney Raposa, Jeffrey Silvia Jr, Samantha Snyder, Alyssa Soares, Alex Sousa, Geoffrey Souza, Omer Thibault IV, Sophia Valiente, Alysssa Webb, Sadie Wilbur

Math Team
Mrs. Cabral

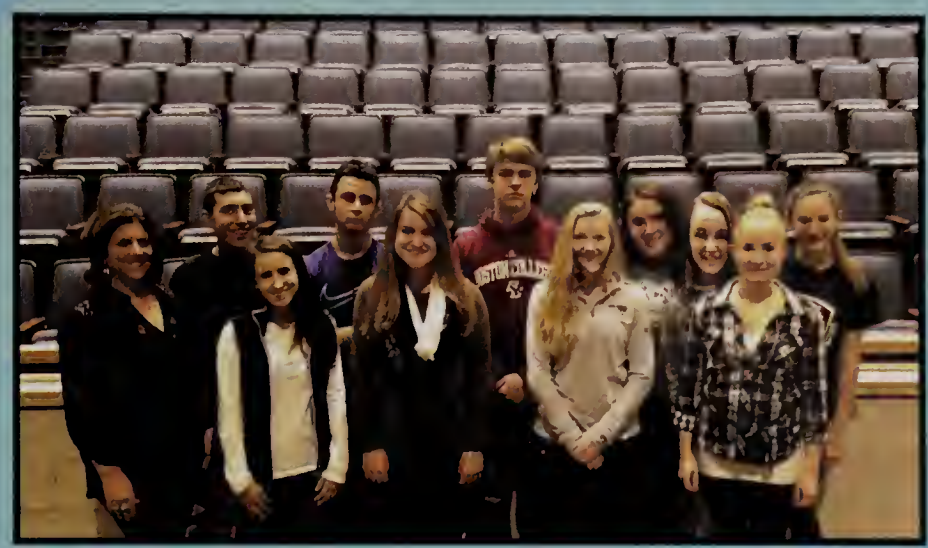

Sophomore Class Officers
Mrs. Cabral and Mrs. Cutner

Robotics
Mr. Croke

Science Club
Ms. Tinkham

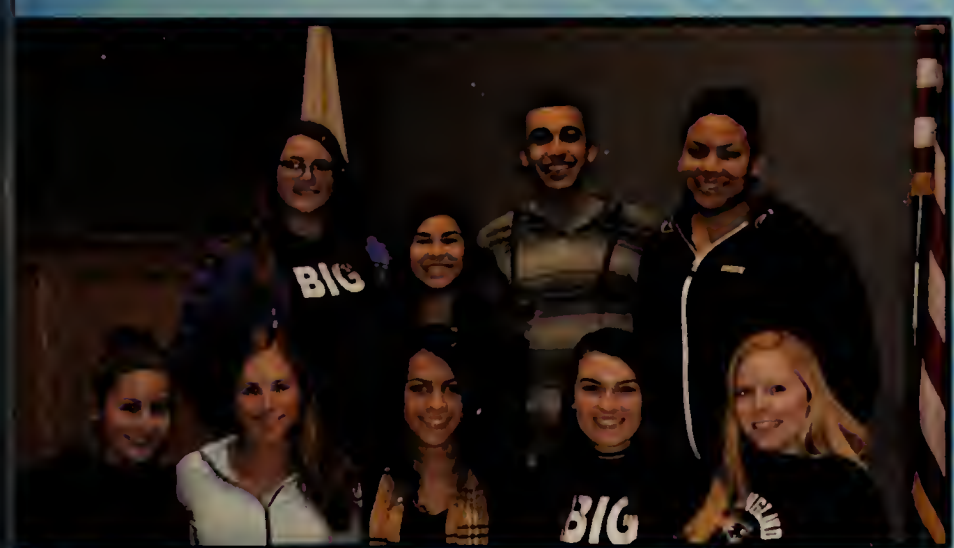

Senior Class Officers
Mrs. Ferris

Peer Leadership
Mr. Adams

Clubs/Groups

Amnesty International
Mrs. Schmigle

Anti-Bullying Coalition
Mrs. Nassiff

Breeze
Mr. Chase and Ms. Copeland

Debate
Mr. Silva

Future Teachers of America
Ms. Goncalves

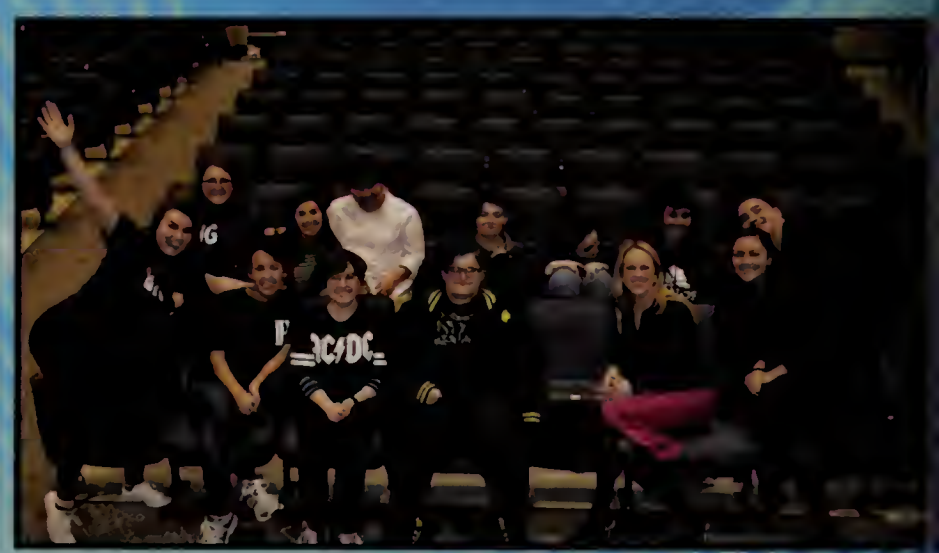

Gay/Straight Alliance
Mrs. Nassiff and Ms. Bowers

Clubs/Groups

Big Buddy
Mrs. Nassiff

Board Game Club
Mr. Chase

DECA
Mrs. Ayer

Video Club
Mr. Kalif

Video Gaming Club
Mrs. Darmody

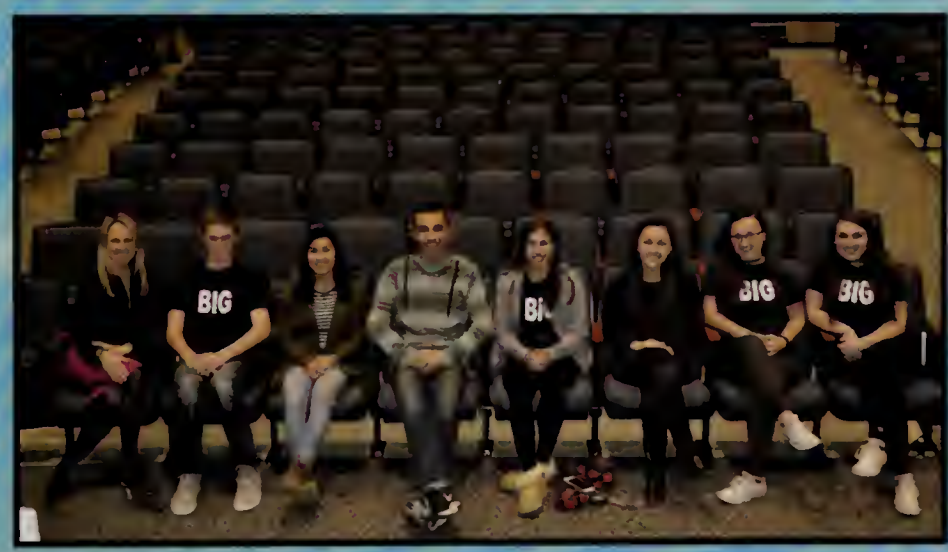

Key Club
Mrs. Nassiff

Clubs/Groups

Student Council
Ms. Copeland and Mr. Chase

Junior Classical League
Mrs. Camara-Araujo

ACTIVITIES/GROUPS NOT PICTURED

Freshman Class
Dance Team
Drama Club
Envirothon
Officers
National Honor Society
Raiders Reaching Out

11th Grade Class Officers
Mrs. Pimento

Ski Trip
Mr. Freitas

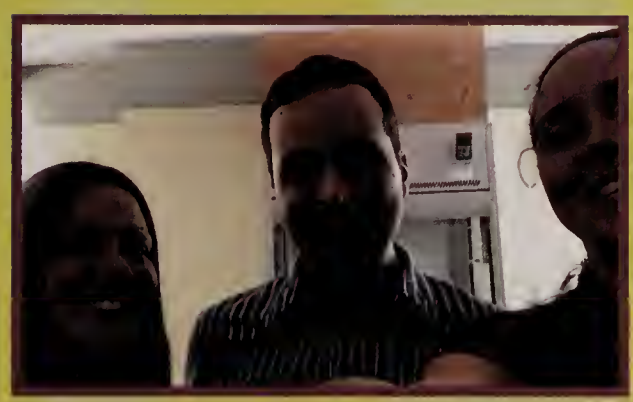

LIFEGUA

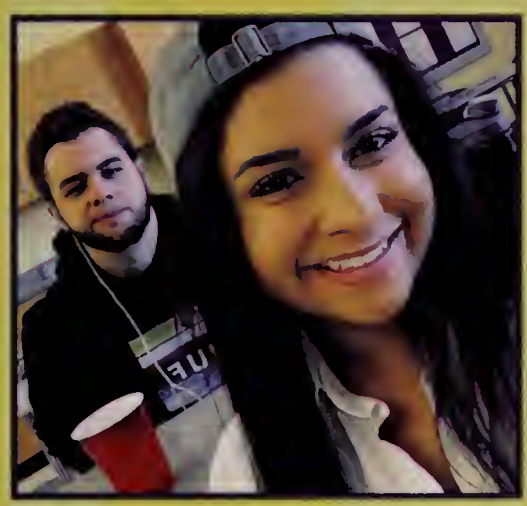

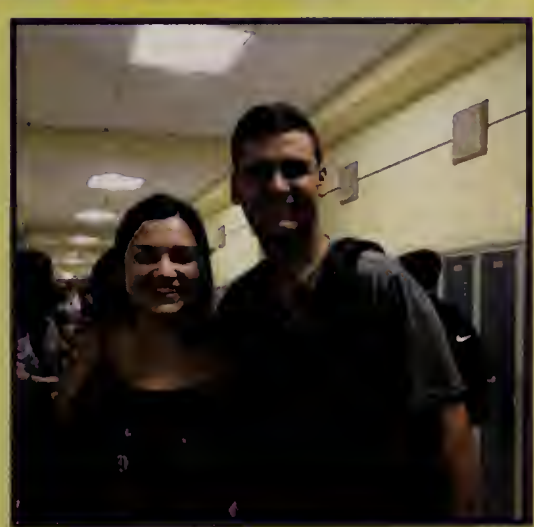

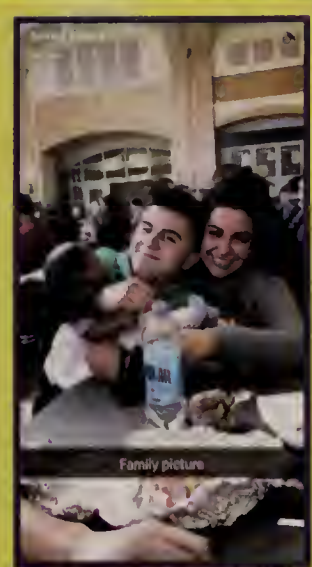
Family picture

CAP & GOWN

October 25, 2016

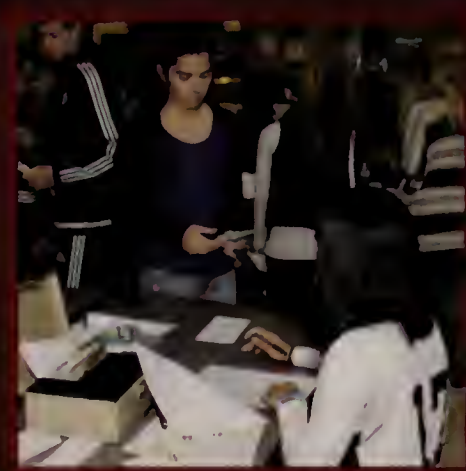

Chicken McNuggets

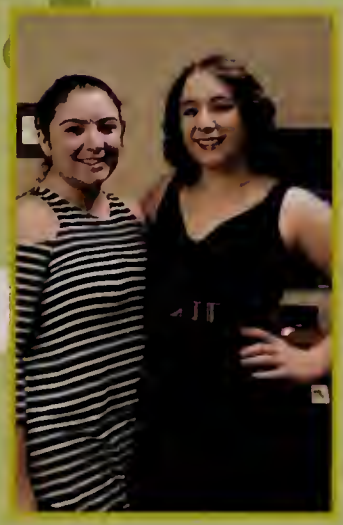

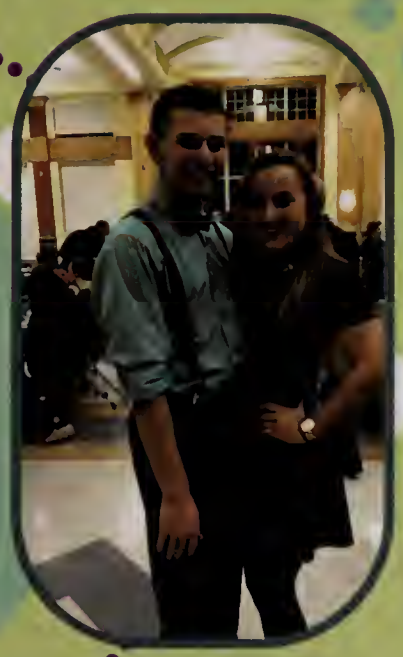

CANDIDS

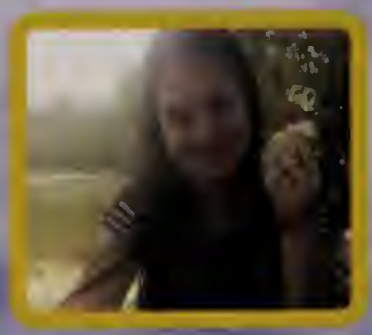

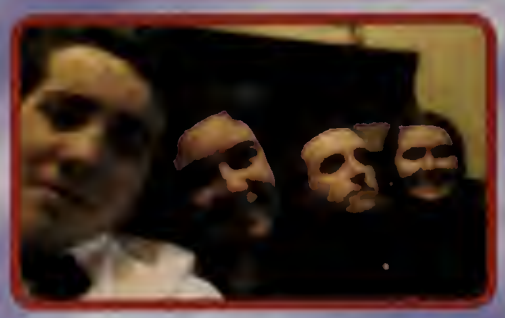

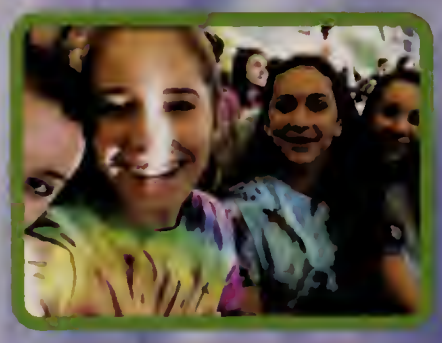

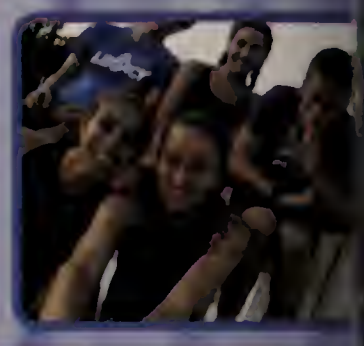

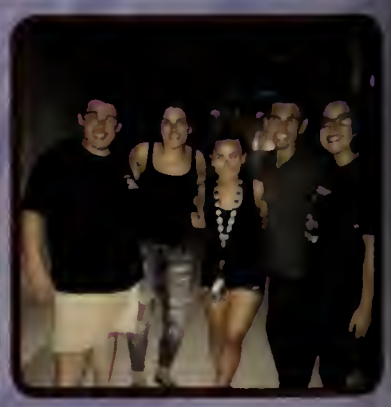

BIG
12

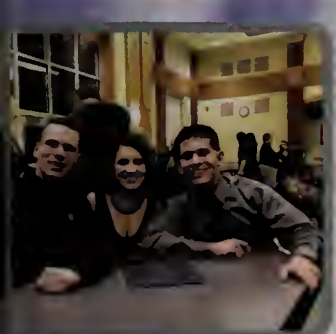

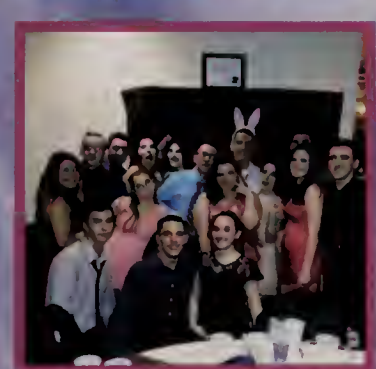

CROSS-COUNTRY

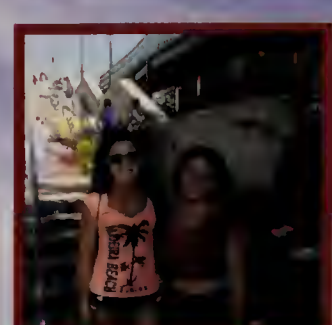

In The Classroom

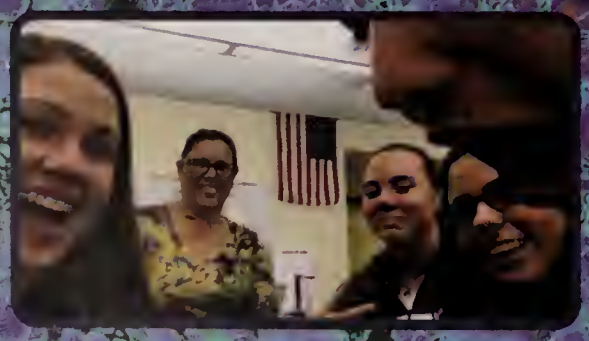

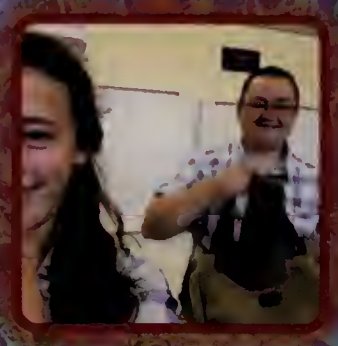
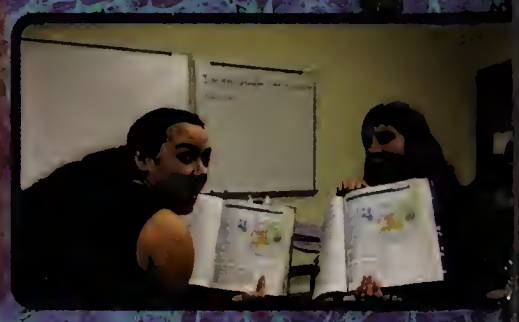

CASE RALLY PREP 2016

PEANUTS

Freshmen

Oompa Loompas

Sophomores

Fairly OddParents

JUNIORS

GHOSTBUSTERS

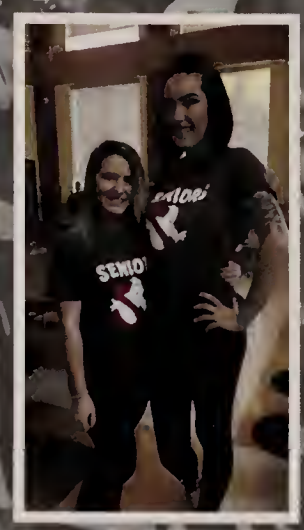

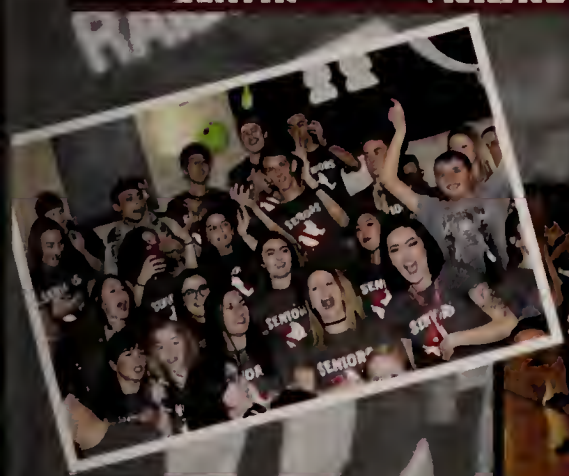

SENIORS

Senior Superlatives

Best Dressed

Brady LePage & Meg Forkey

Most Dependable

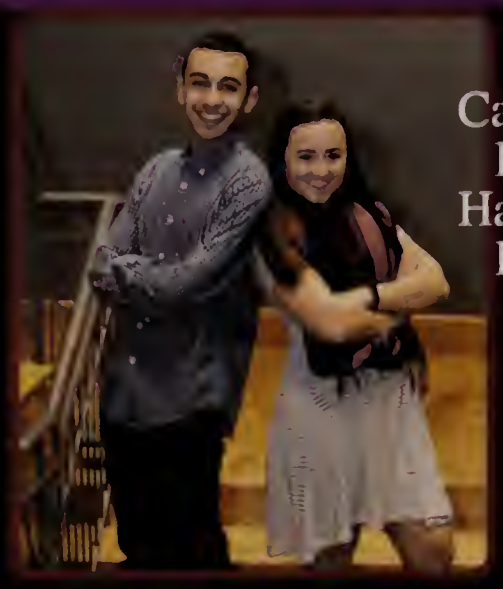

Cam Filipe & Haley Langton

Most Musically Talented

Haley Chase & Will Medeiros

Most Likely to Make a Million Dollars by Age 30

Joey Alzaibak & Kate Esten

Most Athletic

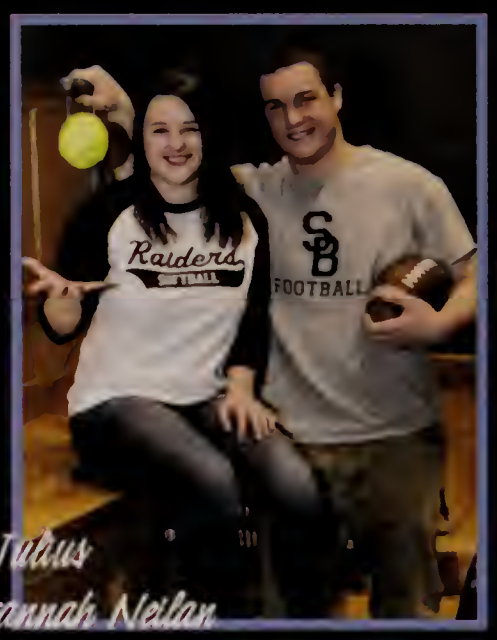

Noah Julius & Savannah Neilan

Most Likely to be Famous

Ericka Almeida, Cam Filipe & Ali Sigman

Most Likely To Succeed

Cam Filipe & Kate Esten

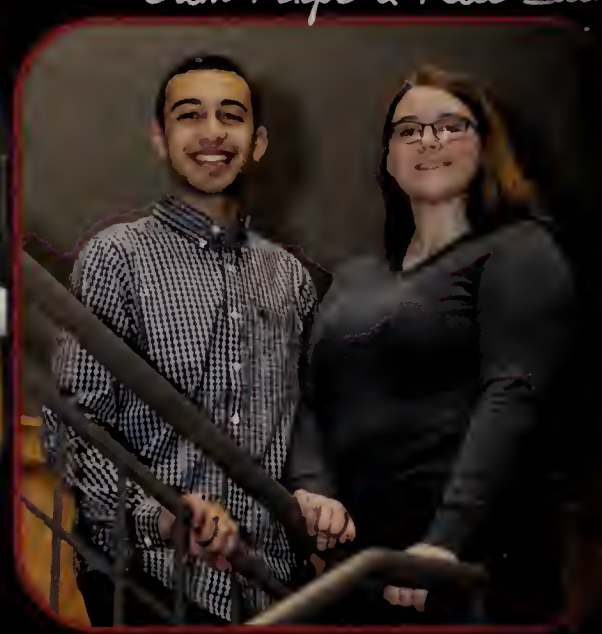

Cutest Couple

Noah Julius & Sydney Lavoie

Most Likely to Brighten Someone's Day

Jake Carvalho & Molly Davis

Attached at the Hip

Jake Faria & Garrett Cardoza

McKenzy Barselou & Meg Forkey

Most Likey to Live in/Help a Third World Country

Bansi Patel & Ally Huling

Most Memorable Laugh

Jeffrey Silvia & Corinne Morhy

Most Likely to Bring Home to Parents

Emily Canuel Cam Filipe & Haley Chase

Most Likely to Become a Meme

Logan Souza & CK Goweh

Most Raider Pride

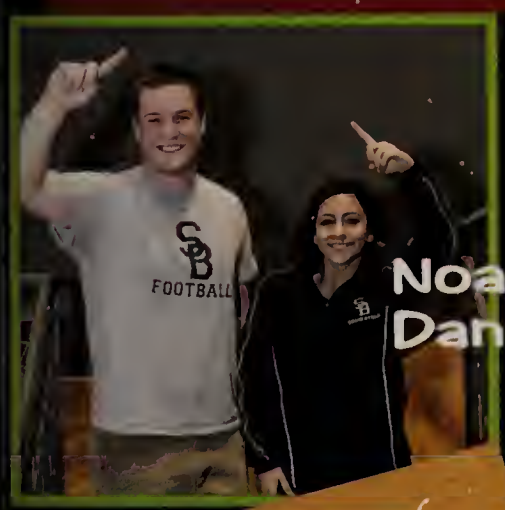

Noah Julius & Danielle Ferreira

Class Clown

Jake Carvalho & Kenzy Scott

Social Butterfly

Jake Carvalho & Danielle Ferreira

Most Laid Back

Seth Lapriore CK Goweh & Eric Botelho

Most Artistic

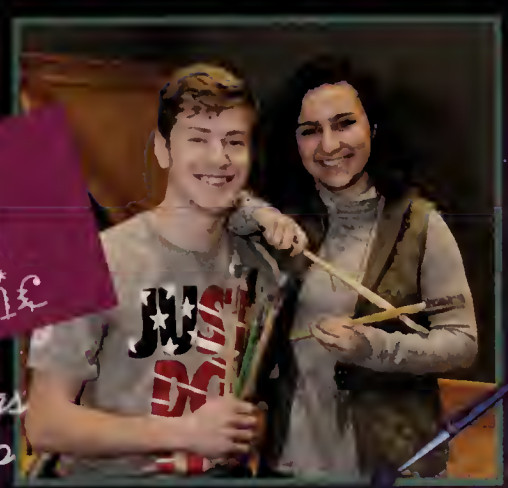

Devin Hastings & Hallee Tripp

Waikiki Wednesday

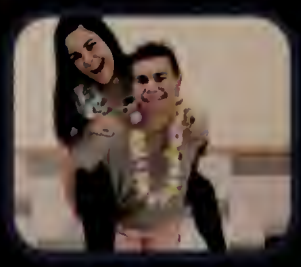

Throwback Thursday

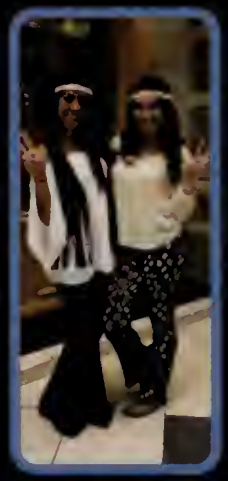

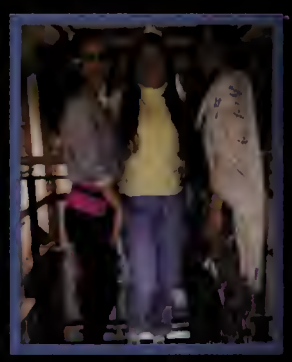

Freedom Friday

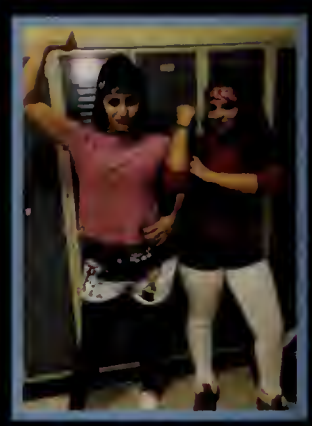
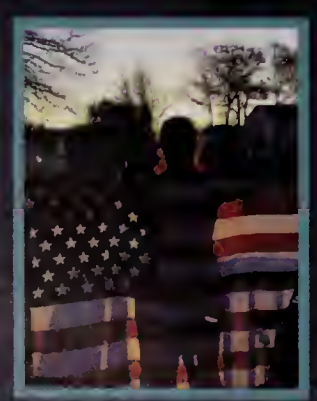

Spirit Week 2016

Dynamic Duo Day

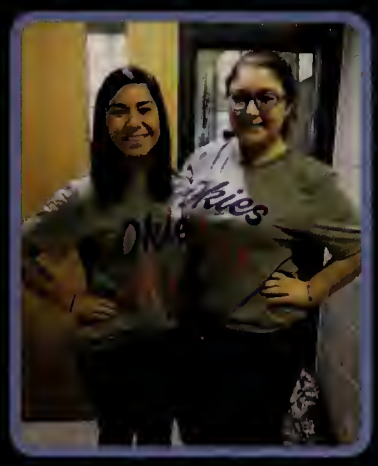

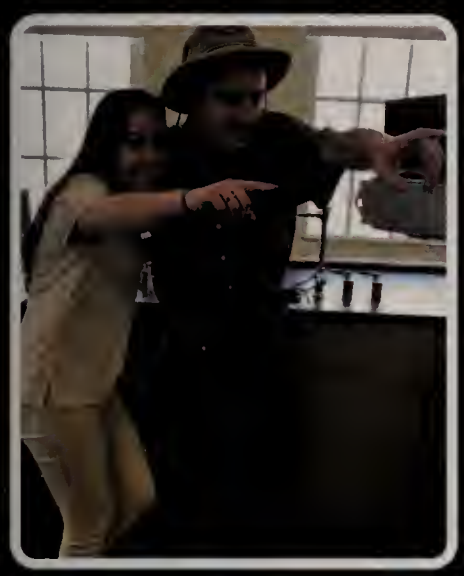

Class Color Day

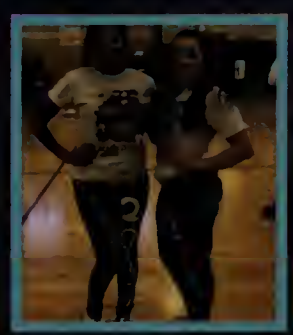

4 Years of Memories

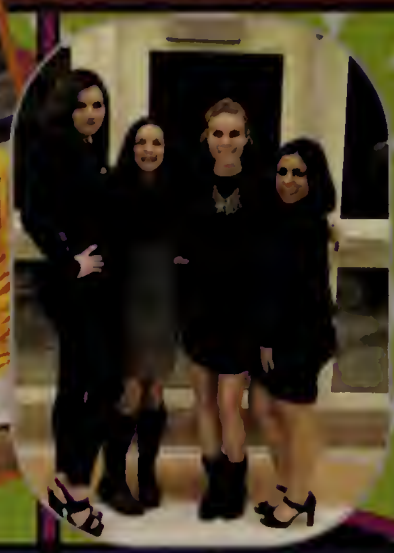

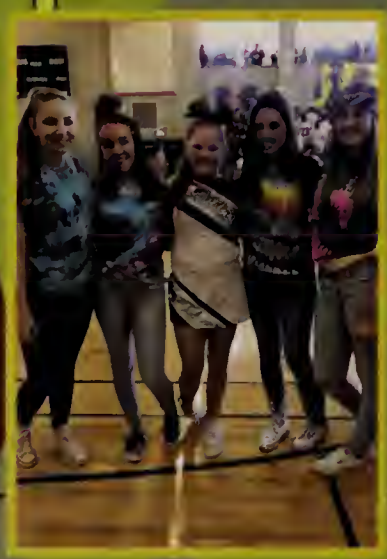

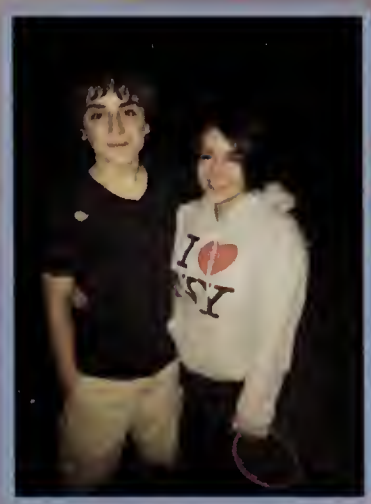

THE Class OF 2017

BACK IN THE DAY..

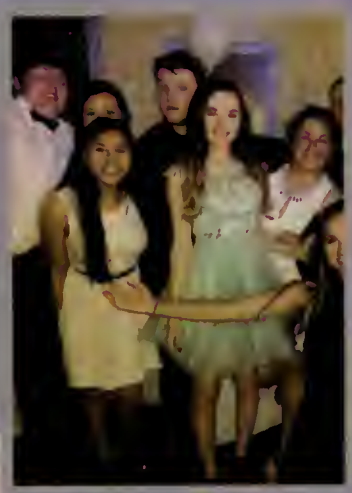

Black and White 2016

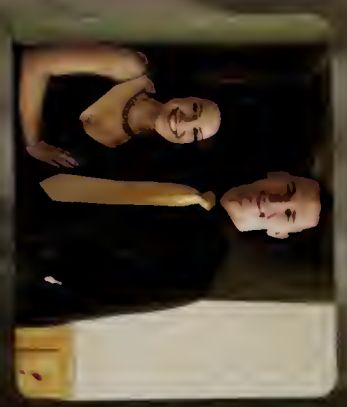

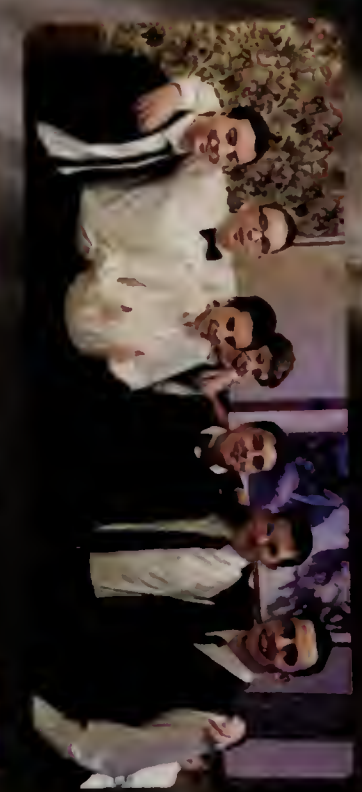
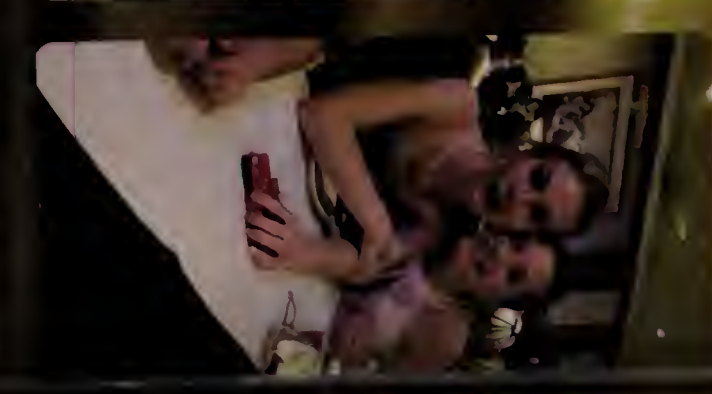

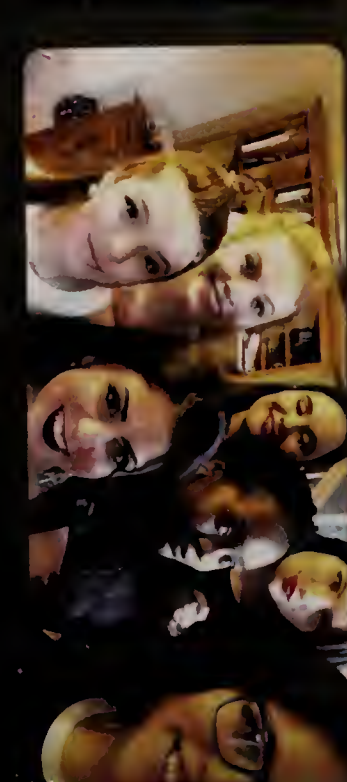

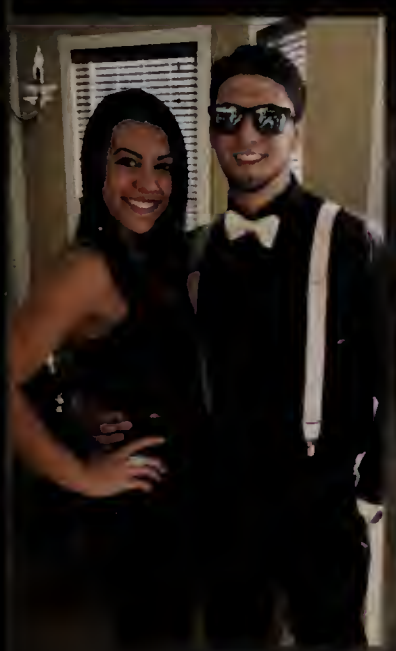

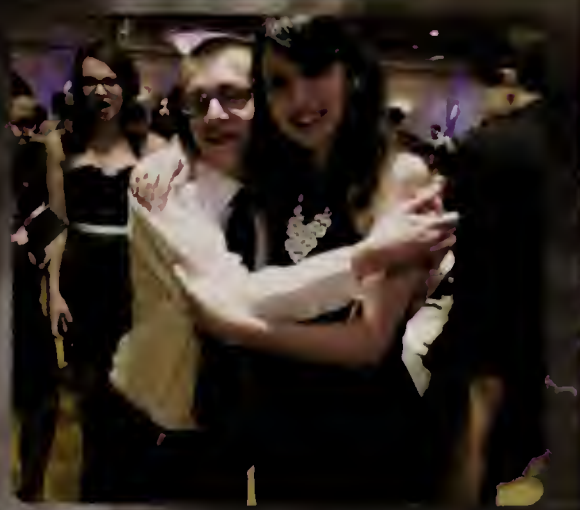

Prom 2016

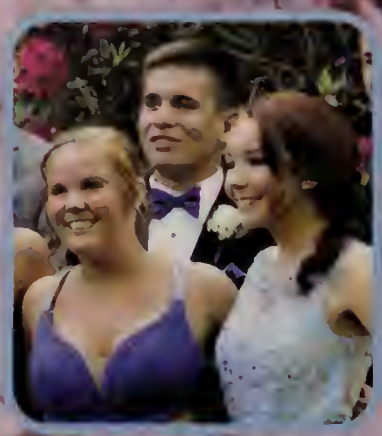

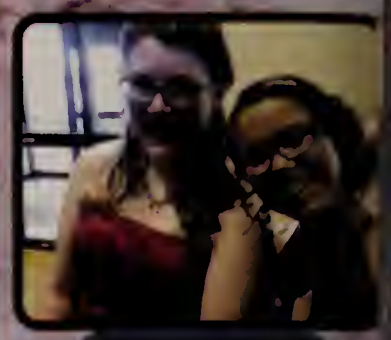

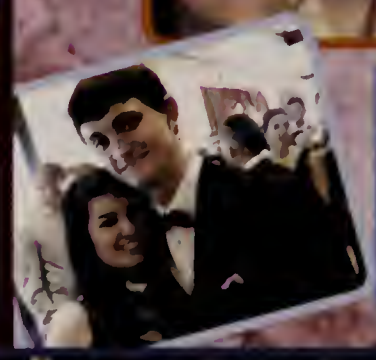
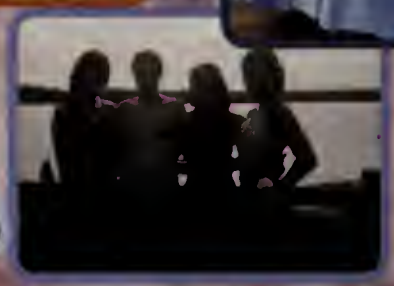

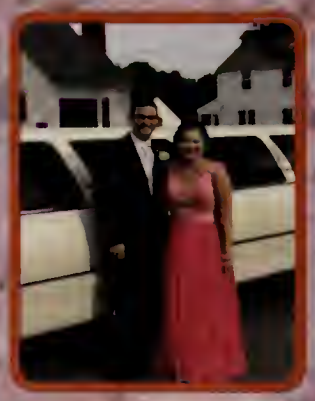
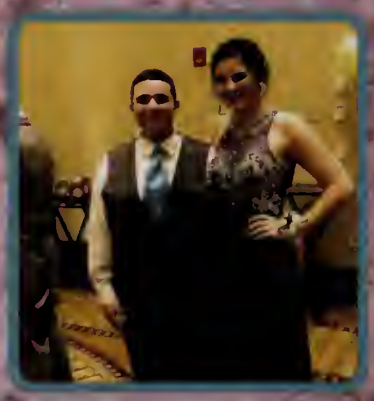

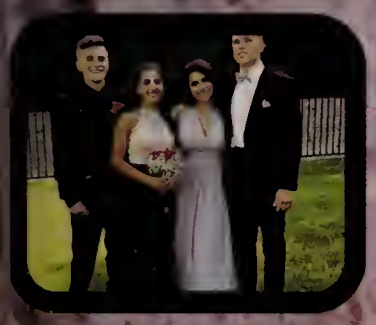

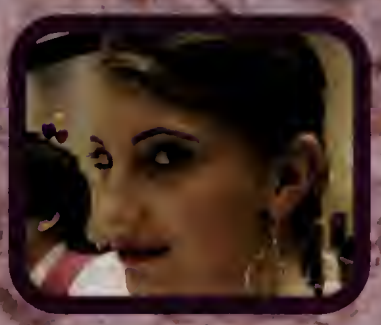

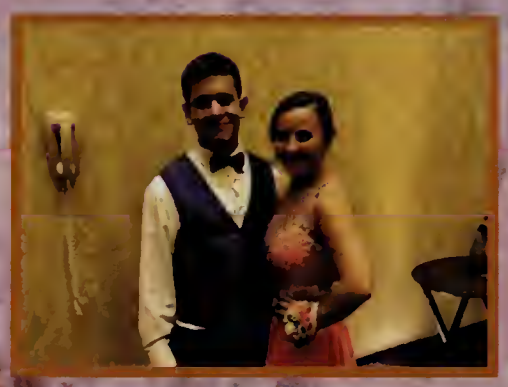

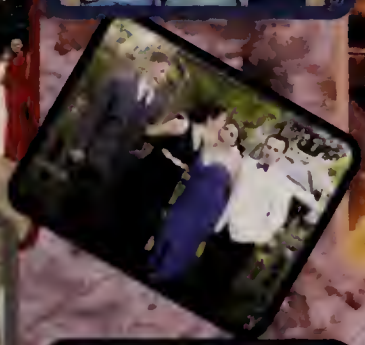

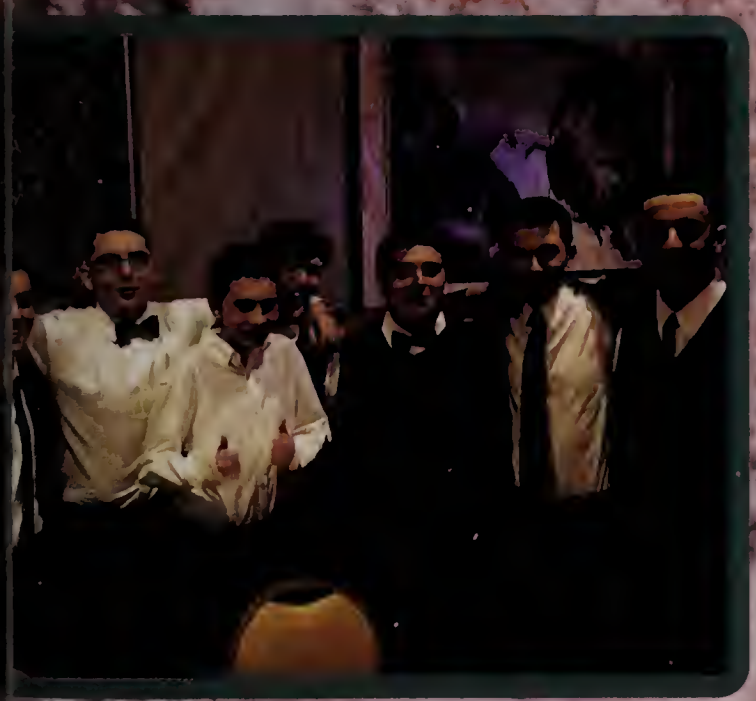

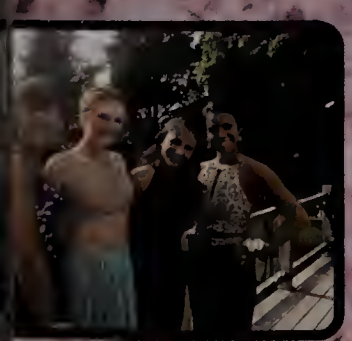

Spring Sports Preview

Baseball
Coach:
Dennis Almeida

Softball
Coach:
Sally Gamache

Tennis
Girls' Coach:
Peter Holt
Boys' Coach:
Doug Chapman

Girl's Track
Coach:
Joan Naciff

Boy's Track
Coach:
Dylan Valente

Women's Golf

Candids

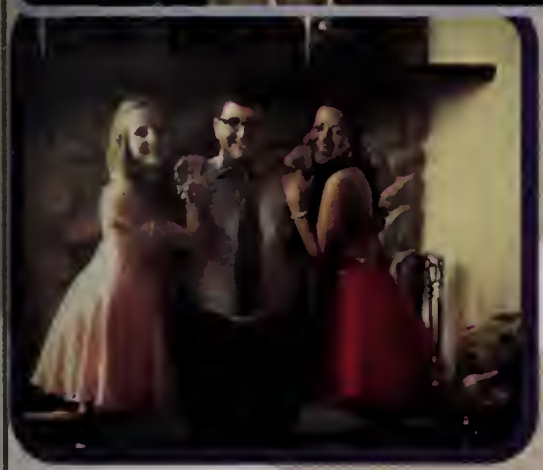

Winter Cheerleading

Seniors

Carissa Garretson, Terianna Rita, Molly Davis, Kaitlyn Sykes

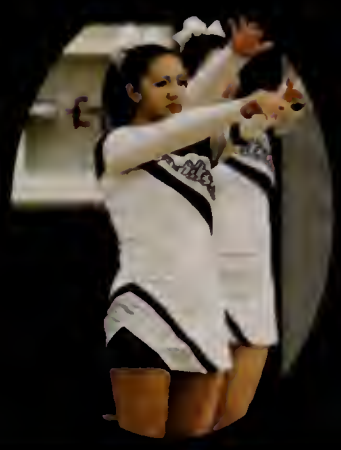

Gymnastics

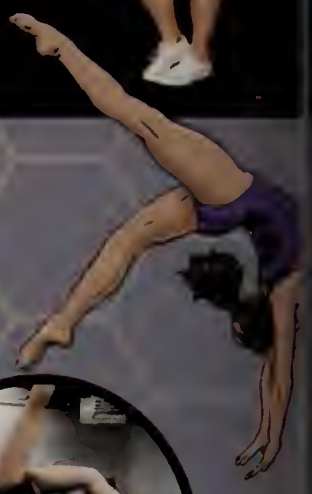

Senior

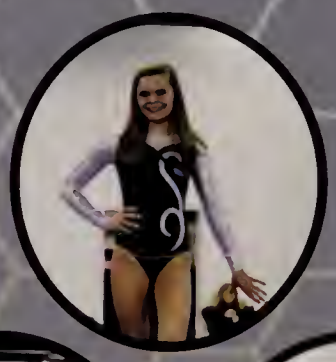

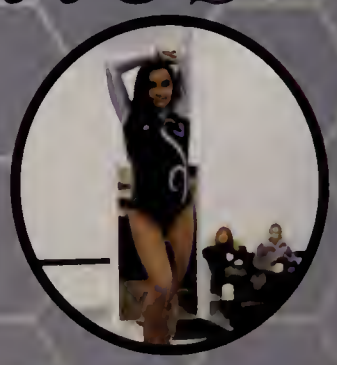

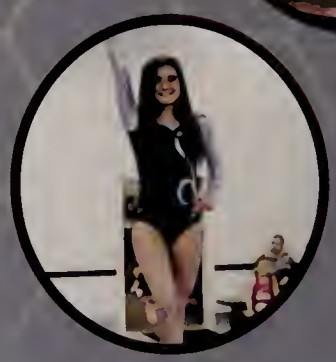

Ericka Almeida

Letter from the Class President

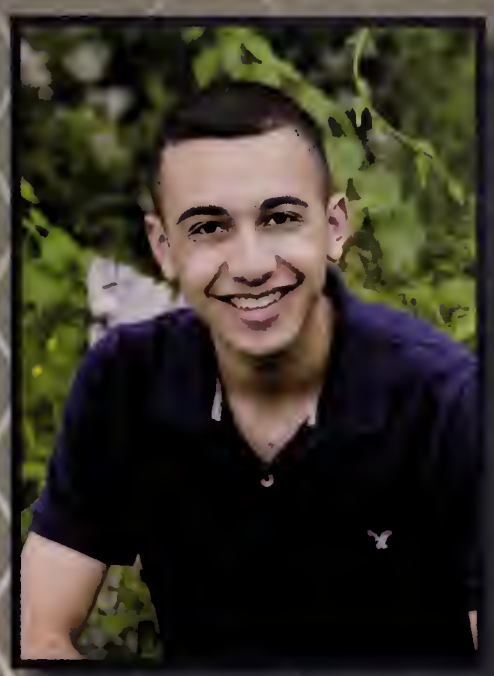

Cameron Filipe
2017

Through our last four years at Somerset Berkley, we've endured both the highest of highs and the lowest of lows. We reigned supreme in Grease, Alice in Wonderland, and Ghostbusters at Case Rally. We enjoyed the special moments we made at Semi, Black and White, and Prom. But most importantly, we made those memories together. The Class of 2017 is nothing short of a big, happy family, and there is no other group of 250 people I would have rather wanted to lead as class president.

Life after high school is bigger than it may seem. As we venture off into the world, we will face many different and complex challenges. It is our job to get out there and make a difference. As Blue Raiders, we have been masterfully trained to handle anything that the real world will throw our way. As NFL referee Pete Morelli once said, "Keep at it, and you will go far." Don't let anything stop you; we can make ourselves as successful as we can be as long as we try our hardest.

I know each and every one of you very well, and I am certain that none of us will fall short of success. Do yourself a favor: be true to yourself and never stop doing what you do best. This class will make the world a much better place.

School Committee

Superintendent
Jeffrey Schoonover

Richard Peirce
Michael Botelho
Stephanie Field
Chris Ghilarducci
Dean Larabee
Julie Ramos-Gagliardi
Lori Rothwell

class of 2017

Dodgeball Tournament

March 2nd, 2017

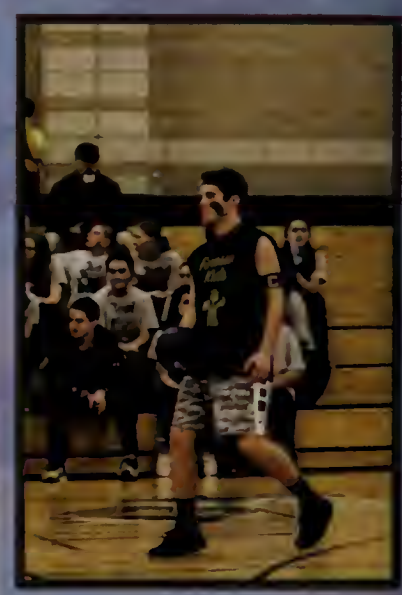

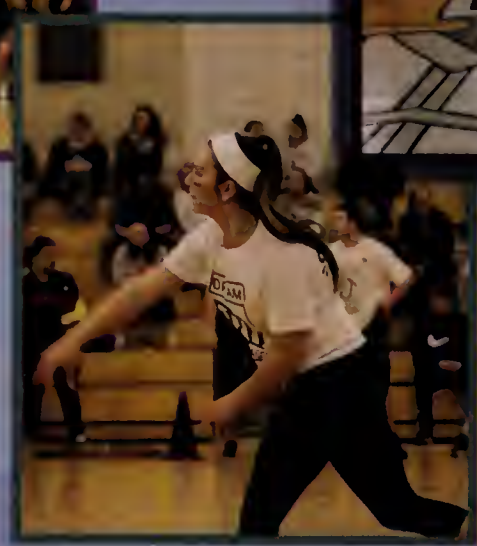

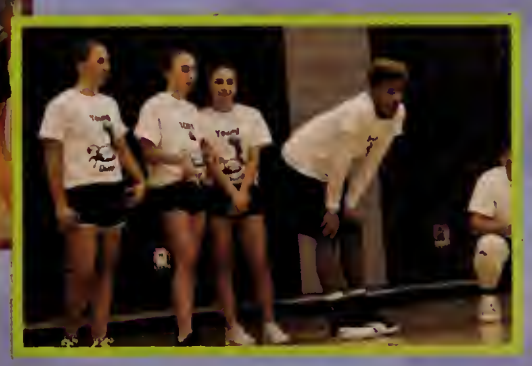

OUR FAVORITES

Most embarrassing moment:
"Emailing my teacher my grocery list instead of sending it to my mom"
-Kathrine Esten

Favorite fad:
"Dog Snapchat filter"
-Alyssa Webb

Most Embarrassing Moment:
"When I ran into the net during volleyball tournament"
-Adam DaSilva

Funniest moment:
"My friend dabbing"
-Nicole Nadeau

Greatest sports moment: "Scoring a goal against Case Field Hockey"
-Amelia Griffin

Most embarrassing moment:
"Wearing the same outfit as Felicia on the day we had to present together"
-Brooke Thurston

Best song of the year:
"Shape of You" by Ed Sheeran
-Miranda Barboza

Quote to live by:
"Do whatever makes you happiest in the world" by Harry Styles
-Stacia Gagne

Favorite fad:
"Ultraboost shoes"
-David Babb

Best song of the year:
"Bad and Boujee" by Migos
- Ericka Almeida

Funniest moment:
"Any time in Mr. Bianco's class basically"
-Kathleen Bazarsky

Biggest pet peeve:
"Chewing"
-Danielle Ferreira

Favorite fad:
"Chokers"
-Emily Taylor

Favorite saying:
"Never regret something that makes you smile"
-Emily Vasconcelos

Quote to live by:
"It is what it is"
-Sam Snyder

I will always remember:
"All the memories I made with the people I love"
-Kacie Thompson

Greatest sports moment:
"Winning grand champs at Andover"
-Brady LePage

Worst fad:
"Dabbing!"
-Brittany Comfrey

Most embarrassing moment:
"Doing the mannequin challenge at Case Rally"
-Sarah Pettine

Greatest sports moment: "Warmin that bench"
-Ferris Costa

I will always remember:
"Ms. Gosson"
-Madison McCune

I will always remember:
"How fun the old school was"
-Eric Botelho

Greatest sports moment: "Winning wrestling sectionals" -Jacob Faria

Funniest moment: "Basically anything that happened in Hoyle's English class" -Cam Hebert

Worst fad: "Pokemon Go" -Emily Canuel

Most embarrassing moment: "That time I ate too much spaghetti and coughed" -Ethan Hyburg

Favorite saying: "What's poppin'?" -Joey Alzaibak

I will always remember: "All the memories I have made with my friends, classmates and teachers throughout my time in high school" -Brooke Harper

I will always remember: "Stressing out so much" -Sophia Costa

Greatest sports moment: "When I tripped and fell while getting a goal during my game" -Molly Belanger

Favorite Fad: "Falling up the stairs" -Tara Morrissette

Favorite saying: "Let's get it" -Noah Julius

Worst fad: "Juju on that Beat" -Karen Vachon

I will always remember: "The school musical during junior year (Beauty and the Beast)" -Rachel Byers

Greatest sports moment: "Being benched all season" -Elizabeth Trenholme

Best song of the year: "Paris" by The Chainsmokers -Kristen Desrochers

Most embarrassing moment: "Getting a concussion from a locker" -Ashley Frank

Greatest sports moment: "Scoring a game-winning layup" -Daniel Babb

Most embarrassing moment: "Ms. Burgmyer hitting me in the head with a volleyball at the volleyball tournament" -Allison Chaves

Worst fad: "Gaucho Pants" -Ali Sigman

I will always remember: "The friends I have made over these four years" -Hannah Speight

I will always remember: "The friends I have made." -Dylan Saraiva

Favorite fad: "80's inspired styles" -Sierra Kelly

Best song of the year: "Shape of You" by Ed Sheeran -Alyssa Soares

Most embarrassing moment: "Falling down in the middle of the court while refereeing Dodgeball sophomore year" -Cameron Filipe

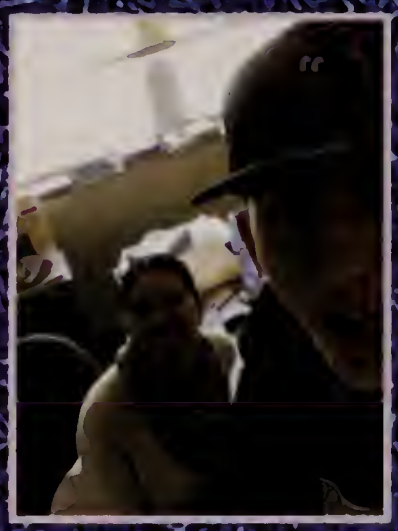

Wouldn't Change a Thing

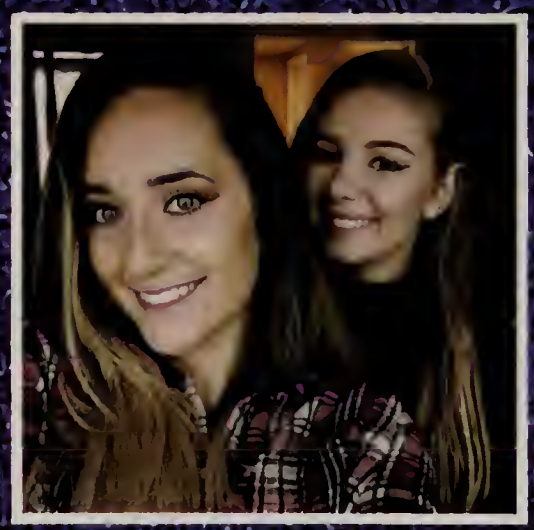

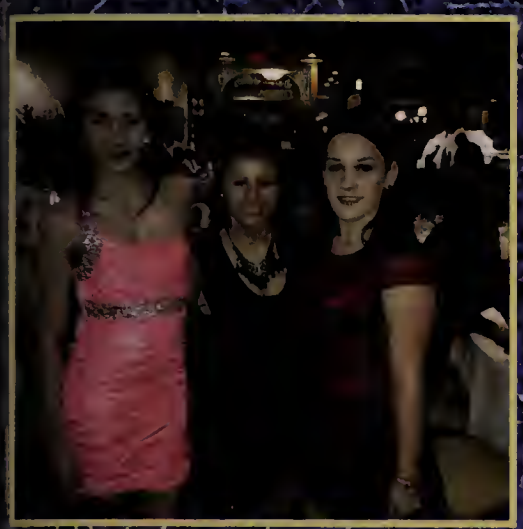

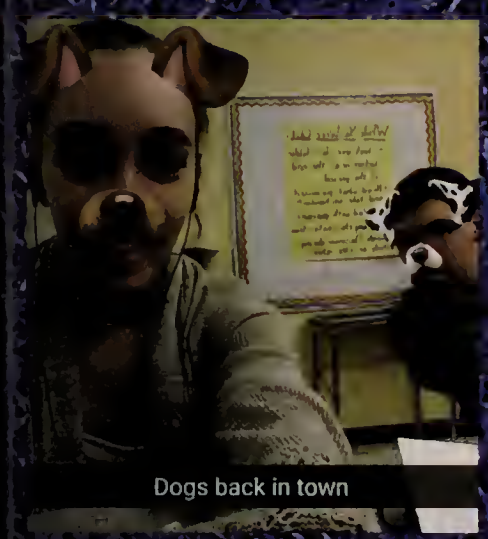

Dogs back in town

College Map

This is

your Future Career and Military Map

PAUL MITCHELL
schools

AUTOGRAPHS

Autographs

Auclair's
MARKET

145 County Street
Somerset, MA 02726
(508)672-1918

Jeffrey Silvia

Congratulations Jeffrey! We are so proud of you and all that you have accomplished!

Here it is one last time,
"DRUM MAJOR,
IS THE BAND READY??"

Love you more than you know,
Grammie and Grampie

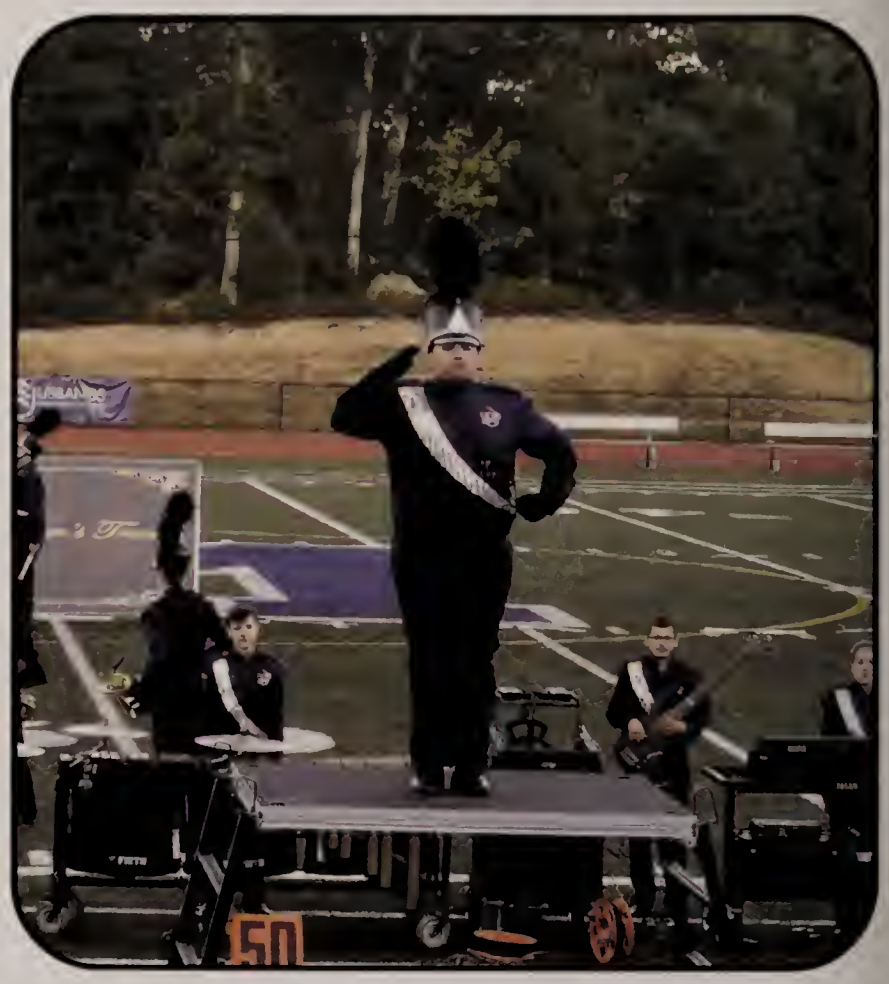

REBA
DISPUTE
RESOLUTION, INC.

Since 1995, REBA Dispute Resolution has been the leading dispute resolution provider in Massachusetts for business and real estate disputes.

CONTACT A REBA/DR CASE MANAGER TODAY!

617.854.7558
adr@reba.net
www.disputesolution.net

REBA Dispute Resolution, Inc.
295 Devonshire Street, Floor 6
Boston, MA 02110

Can't get to Boston?
Not to worry...We'll come to you!

REBA/DR can secure locations anywhere throughout the Commonwealth!

MEDIATION ◆ ARBITRATION ◆ CASE EVALUATION

SpotlightDanceStudio.com 508-880-5079

Celebrating 25 years in the Spotlight this Summer 2017! We offer dance education to boys and girls ages 3+ in ballet, pointe, tap, jazz/lyrical, hip hop, musical theater, and acrobatics provided by knowledgable, professional, and caring staff.

Italia Mahanna

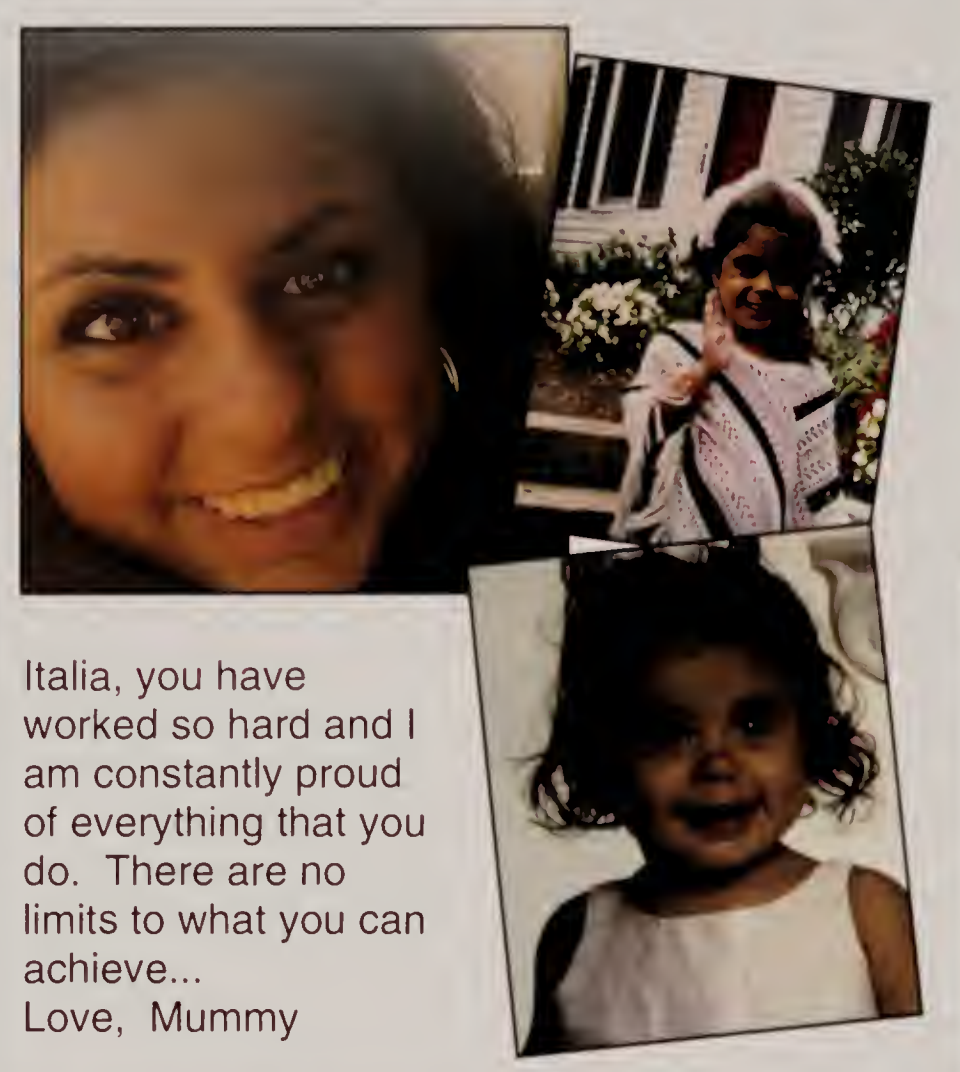

Italia, you have worked so hard and I am constantly proud of everything that you do. There are no limits to what you can achieve...
Love, Mummy

Famous Pizza

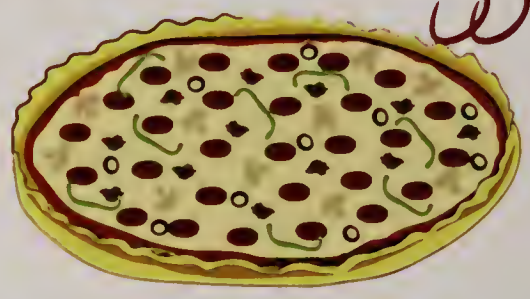

1124 Wilbur Avenue
Somerset, Ma 02725

WE DELIVER!
508-679-0097

Congratulations to

Elizabeth Trenholme and Lauren Gardikis

Love
Mom, Dad

Love
Mom, Dad

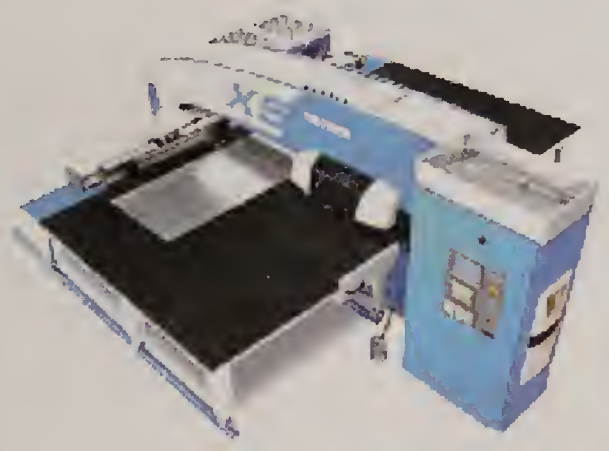

Paramount Tool, LLC would like to send its Warmest Congratulations to

Elizabeth Trenholme

and

Lauren Gardikis

on their Graduation!

PARAMOUNT TOOL, LLC

Contract Metal Stamping, Punching and Fabricating

473 Pleasant St. Fall River, MA 02721

Info@Paramount-Tool.com 508-672-0844

Cam Hebert

Cam,
We are so proud of you! We will always be here to love and support you! We know your future will be full of great opportunities and successes!

Jenna Hodgson

From Kindergarten to Senior Year, our little princess is all grown up! Congratulations and good luck in College. We are so very proud of you Jenna.

Love, Dad, Mom, and Kyle

Corey Russ

Dear Corey,
You are the first one to leave the nest! We are so proud of you as you graduate! We love you very much.

Love, Mom, Dad, Jeromey and Mia

Alli

Graduation is not the end; its the beginning. May the Lord bless you with courage and endurance to thrive towards your dreams. Love Mom, Dennis, and Ben.

Logan Souza

Logan,
Your own motto "Never cowardly or cruel, never give up or give in," will serve you your entire life. We are so very proud of you.

Love always, Mom, Dad, Nick and Aaron.

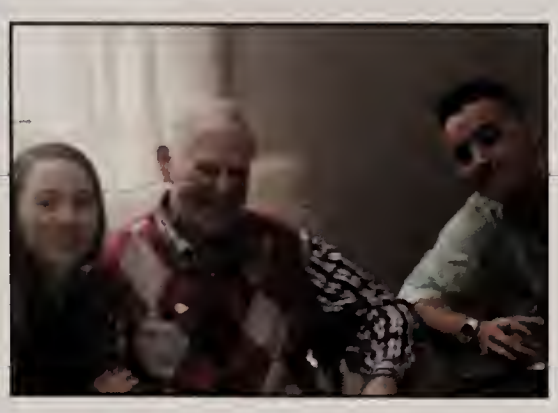

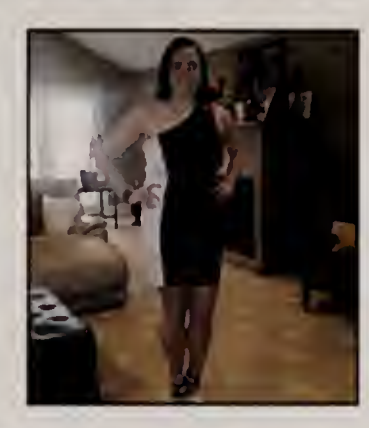

Amelia

We are so very proud of the young woman you have become. Remember Papa is always looking over you.

May you be blessed with a lifetime of success and happiness.

Love always,
Mom, Dad and Jeffrey

Best Wishes Class of 2017!

from

KING *Design*

Screenprinting & Embroidery

TEE SHIRTS ~ SWEATSHIRTS ~ HATS ~ POLO SHIRTS ~ JACKETS ~ BAGS
SPORTS UNIFORMS ~ SCHOOL SPIRITWEAR ~ CORPORATE APPAREL
Complete Design Services ~ No Minimums ~ Free Quotes

Amy King ~ Berkley, MA ~ AmyKingDesign@comcast.net
508.878.8037

Molly

Follow your dreams and always be the best version of yourself!
We love you!
Mom, Dad, Julia and Annie

ERICA PAIGE COELHO

Congratulations, Erica! We are so proud of you. You are a very unique and special individual. One who doesn't follow the crowd, but makes her own rules, and marches to her own beat.

Always stay true to yourself, as we know you will. Whatever you want to do in life, we know you will make it happen, and enjoy much success and happiness in life.

We love you,

Dad and Mom

Sophia Costa

Congratulations Sophia!
We are so proud of you and your achievements. We are, and will always be, your biggest fans.
Mom, Dad, Nathan and Max.
Love you very much!

Autumn Duarte

Autumn,
We are so proud of you!
Follow your dreams
baby girl!
Love you!

Love,
Mom & Dad

Sydney Lane Lavoie

Congratulations Sydney on the many successes throughout your high school career!
We are so very proud of you and cannot wait to see what you will do next!
Stay strong and always reach for the stars!
We love you very much! Love Mom, Dad and Mitchell.

Senior Quotes

"If ya ain't first, ya last." -Ricky Bobby ~Eric H

"Bet." Nathan P

"If you ever speak to me in Spanish, please use the formal usted." -April Ludgate ~Sadie D

"If adventures will not befall a young lady in her own village, she must seek them abroad." -Jane Austen ~Ally H

"I can't see my forehead." -Patrick Star ~Sam D

"If it's meant to be, it up to me." ~McKezy B

"I haven't bought a pencil since freshman year." ~Brad P

"Live the life people write novels about." ~Miranda B

"It's so lonely here." ~Joe M

A little bit of Black and White

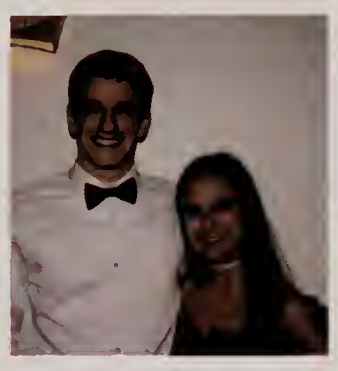

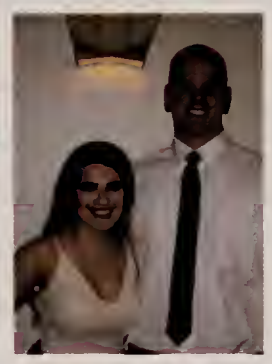

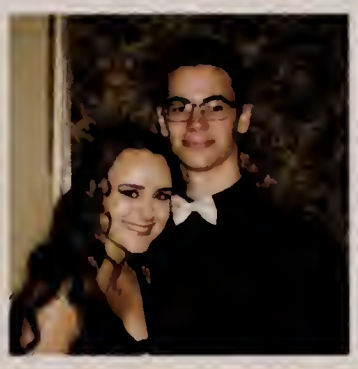

class of 2017

"Entitled to nothing but hard work." -Mr. Gleason ~Seth L

"The most rewarding things you do in life are often the ones that look like they cannot be done." -Arnold Palmer ~Dylan S

"I'm late anyways, might as well get a coffee. Oh wait..." ~ Kyla C

"Wherever you go, go with all your heart." -Confucius ~Jill C

"Practice until you CAN'T get it wrong." -Unknown ~Matt D

"Of course I dress nicely; I didn't spend all that time in the closet for nothing." ~Brady L

"Is it better to be feared or loved? Both. I want them to fear how much they love me." -Michael Scott ~Riley L

"YUUUUU UPPPPPP." ~Jarred D

"Oh my god you guys, this is SO much fun!" ~Sarah P

"Hey there big fella!" ~Keegan Sebastiao

"We never get our dessert." ~Cam D

"LMK" ~Ben W

"Life does not get better by chance. Life gets better by change." -Jim Rohn ~Alexis D

"Who let the dogs out?" -Baha Men ~Danielle F

"Even a broken clock is right twice a day." -Maria von Ebner-Eschenback ~Amelia G

"What if a man ran in, and funny scream?" ~Ethan H

"Art is not a crime." -Artist Not Needed ~Devin H

"No." -Rosa Parks ~Ferris C

"If you want to eat, take a seat." -José Raposo ~Will M

"I'll ride the wave where it takes me." -Pearl Jam ~Emily V

"A little messed up, but we're all alright." Kenny Chesney ~Ali S

"You only live once." ~Ally C

"Who says we have to grow up?" -Walt Disney ~Jenna H

"Live your life to the fullest." ~Nicole N

"Nothing is great or little otherwise than by comparison." -Jonathan Swift ~Jeff S

"Keep it loud, keep it heavy, and remember Raiders forever." ~Matthew Rau

"The best part about being me is I'm not anything like you." ~Erica C

"Just do you." ~Geoff S

"And I knew exactly what to do. But in a much more real sense, I had no idea what to do." -Michael Scott ~Brooke Thurston

"Life is too short to not be yourself." ~Ally S

"If you step on my Gucci flip flops one more time..." ~Joey A

"Not every action needs a reaction." ~Sami S

"The journey may leave a scar but scars can heal and reveal just where you are." - Moana ~Ray B

"Makin' money, not friends." ~Tim C

"I would like to thank Wikipedia, Sparknotes, and whoever invented copy and paste." -Quick Meme ~Adam D

"Are you stuck in that candy machine?" -John Dorian ~Sam B

"I paid for my Rolos, I'm gettin' my Rolos." -Chris Turk ~ Emily T

"I had a weird dream like this once." ~Bridget S

"Pass interference, number 21, defense, automatic first down!" ~Cam F

"Momma I made it." ~Kacie T

"Nobody exists on purpose. Nobody belongs anywhere. Everyone is going to die." -Rick and Morty ~Logan S

"I swear this is the last time!" ~Cam M

"Let's just live and what happens will happen." CK G

"2017% done." ~Taylor M

"Sometimes you will never know the value of a moment until it becomes a memory." -Dr. Seuss ~Olivia R

"You look like Joey from Friends." -Everyone ~Jake C

"Still got another year though..." ~ Megan M

"Success is the sum of small efforts, repeated dat-in and day-out." -Robert Collier ~AJ G

"When they go low, we go high." - Michelle Obama ~Sophia S

"Everyone has their demons, it's what you do with them that defines you." -Imagine Dragons ~Max F

"People say changing is hard; they aren't wrong." ~Ben L

"Put work in, get success out." ~Chad G

"You don't mess with a man's rituals." -Thad Castle ~Noah J

"That's a nice waterfall." ~David B

"Our lives are before us... our past is behind us, but our memories are forever with us." ~ Emily C

"Good friends, good books and a sleepy conscience: this is the ideal life" -Mark Twain ~Sophia C

"Even when I was close to defeat, I rose to my feet." -Dr. Dre ~Eamon Lyons

"I'm not Peter." ~Eric B

"I'm not Eric." ~Peter A

"There were no causes." ~Chris W

"OMG LOOK AT THIS PUPPY." ~Maddie M

"If opportunity doesn't knock, build a door" -Milton Berle ~Jake F

"We all make choices, but in the end, our choices make us." -Andrew Ryan ~Ethan M

"I don't disrespect anybody, but Tom Brady's the greatest quarterback to ever play the game." -Jackie Slater ~ Nathan G

"Fins Up!" ~Matt Cunha

"Sometimes I'll start a sentence and I don't even know where it's going. I just hope I find it along the way." -Michael Scott ~Sam S

"When you're dead, you don't know that you are dead. It is difficult for only others. It is the same when you are stupid." -Ricky Gervais ~Pat O'Neil

"Nunchuck skills, bowhunting skills, computer hacking skills, girls only want boyfriends who have great skills!" -Napoleon Dynamite **~Nate S**

"The best things in life are the people you love, the places you've seen, and the memories you've made along the way." **~Jordan F**

"Happiness can be found, even in the darkest of times, if one only remembers to turn on the light." -Dumbledore ~Tara M

"http://bit.do/link-to-hallees-quote"
~ Hallee T

"To be honest, I'm just winging it. This quote, my life, my eyeliner, everything."
~Britany C

"Do what you love, work as hard as you can, and make yourself happy."
-Ed Sheeran
~Stacia G

"To get something you've never had, you have to do something you've never done"
-Thomas Jefferson
~Ryan V

"I couldn't have gotten through high school without Netflix."
~ Cassidy S

"Coach I swear..."
~ Nate H

"All our dreams can come true if we have the courage to pursue them."
-Walt Disney
~Jake G

"We didn't realize we were making memories, we just thought we were having fun."
-Winnie the Pooh
~Katy B

"Yes I drive a Hummer; yes I'm five feet tall."
~Lauryn N

"Live simply so others can simply live."
-Matt Espinosa
~ Kristen D

"I am proud to be on Unified Sports, and love meeting new people!"
~Tim R

"Never let anyone stop you from being the person you want to be."
~Morgan L

"Sometimes you will never know the value of a moment until it becomes a memory."
-Dr. Seuss
~Kayla A

"I'm not superstitious, but I am a little stitious."
-Michael Scott
~Brittney R

"Well, I'm usually not one for speeches, so goodbye."
-Ron Swanson
~Italia M

"We're young. We're suppose to have bad attitudes and make stupid mistakes."
~Tatianna A

"Once in awhile someone amazing comes along ... and here I am."
-Tigger
~Sarah M

"Hi, my name's Will and I play bass."
~Will M

"Sometimes the smallest things take up the most room in your heart."
-A.A. Milne
~Aislinn L

"No, I am not twelve."
~Spencer L

"What feels like the end, is often the beginning."
~Kayla M

"To get something you've never had, you have to do something you've never done."
~Ryan V

"Pratice like you've never won. Preform like you've never lost."-
Bernard F. Asuncion
~Allison C

"Yesterday is gone, tomorrow isn't promised, so live everyday in the present."
~Carissa G

"I am ready to face any challenges that might be foolish enough to face me."
-Dwight Schrute
~Mya M

"I don't know where I'm going from here but I promise it won't be boring."
-David Bowie
~Lauren M

"I know thee not, old man."
-Shakespeare
Henry IV, Part II
~Kate E

"They say you never know what you got 'til it's gone. I know that I've got it, I don't know what y'all on."
-Kanye West
~ Abbie D

"Sorry guys, I can't, my parents said no."
~Sierra B

"No, I'm not related to Anne Frank."
~Ashley F

"Dinosaurs didn't exist."
~Jake D

"The best things in life are the people you love, the places you've seen, and the memories you've made along the way."
~Jordan F

"We're all stories in the end. Just make it a good one."
~Veronica F

"Be fearless in the pursuit of what sets your soul on fire."
~Alyssa W

"I am big enough to admit that I'm often inspired by myself."
-Leslie Knope
~Liz T

"I have no idea what I'm doing, but I know I'm doing it really, really well."
-Andy Dwyer
~Mackenzie M

"Cutting it close."
~Peter A

"It is our choices that show what we truly are, far more than our abilities."
-JK Rowling
~Alyssa S

"Me bien tiempo."
~Molly B

"We've come to far too give up who we are."
~Kylie R

"Lots of success comes with working hard when you don't have to. The rest of success comes with working hard when you don't want to."
~Tim F

"If you're not having fun, you're doing something wrong."
-Groucho Marx
~Kate F

"I've never been afraid to fail."
-Michael Jordan
~Corey R

"Be a pineapple: stand tall, wear a crown, and be sweet on the inside."
~Haley C

"Don't give up on your dreams. Just keep sleeping."
~Grace G

"Invest in gold."
~Nick S

"This was a last minute decision."
~Alex S

"The only limitations you'll ever have are those you place upon yourself."
-Kendrick Lamar
~Cam H

"Practice like you've never won. Perform like you've never lost."
~Allison C

"If you have the courage to begin, you have the courage to succeed."
-David Viscott
~Brooke H

All our dreams can come true if we have the courage to pursue them."- Walt Disney
~Jake G

"You're only as good as your last save."
~Luke S

"I still don't know my multiplication facts."
~Autumn D

"It's been real, it's been fun, but it hasn't been real fun."
~Karen V

"YOOOO"
~Felicia Z

"Take a picture, it'll last longer."
~Meghan F

"I'm gunna boycott the test."
~Sierra K

"I have work."
~Kate Fraser

Be fearless in pursuit of what sets your soul on fire!"
-Jennifer Lee
~Vanessa A

"So sorry I'm late guys"
~Tina B

"[INTERNAL SCREECHING]"
~Jon Mello

"Michael Jordan didn't make the basketball team either."
~Danny B

"I need a job."
~Kara M

"Sorry, I have softball."
~Savannah N

"Hey, can I have a ride?"
~Christine N

"Like literally."
~Katie M

"Give me a beat."
-Sharpay Evans
~Sydney M

"Kindness is priceless. Go out and make a difference."
~Jake S

"That wasn't like High School Musical at all."
~Cece P

"Sorry, I was with Mrs. Ayer."
~Haley L

Wish I had known...

Making memories last!

How fast the lunch room fills up!

Don't wish away my time because I'll miss the friends and teachers that I have gotten to know and love.

That it was going to go by so quickly

How difficult it is to apply to college

How fun the dodge ball tournament was, I would have done it as soon as freshmen year.

How fun running could be. I would have joined track and cross country sooner!

My college major sooner.

How great DECA is!

Studying works!

Everything would be okay in the end

To do everything you can in high school while you still have the chance

How fun running could be. I would have joined track and cross country sooner!

How fast these four years would go by

Don't sweat the small stuff

How to appreciate every year

It's super easy to make new friends

To appreciate these past four years.

To enjoy the moment

Advice to freshman

Take a lot of chances. You'll regret it if you don't

Make friends with upperclassmen that can give you rides!

You'll hear a million times to enjoy high school while it lasts, because it's the fastest 4 years of your life, and no statement could ever be more true...

Get involved in school events as much as possible, because it will go by before you blink.

GET INVOLVED in all aspects of high school: clubs, sports, and music!

Working hard throughout your high school years pays off.

Know your limits

Truly get involved because four years from now you're not gonna believe it's over. Make memories that'll last a lifetime!

Everything would be okay in the end

While everyone may say this, enjoy your 4 years because I promise they'll go by faster than you think.

Take advantage of your time here; It really is amazing.

Don't be afraid to be yourself and join as many clubs as you can!

Take every opportunity you are offered...that one risk you take freshman year can completely change your next four years.

Make the most of your time and make memories that will last forever.

These four years go by quickly. Make it worth while. Enjoy your friends while you still have each other.

Take things day by day

SAMANTHA ADAMS • ALIXANDRA ALMEIDA • ERICKA ALMEIDA • TATIYANNA ALVARADO • PETER ALVES • JOSEPH ALZAIBAK • KAYLA AMARAL • PETER AMARAL • JULIA ANGELINI • VANESSA ARRUDA • DANIEL BABB • DAVID BABB • SAMUEL BAKER • MIRANDA BARBOZA • ZHANUBIA BARRY • MCKENZY BARSELOU • ETHAN BARTLEY • KATHLEEN BAZARSKY • JESSICA BEARS • RACHEL BEAULIEU • MOLLY BELANGER • KRISTINA BODNER • ERIC BOTELHO • CHRISTOPHER BOURASSA • SHAWN BOZEK • SIERRA BROWN • NICHOLAS BUMPUS • RACHEL BYERS • TIMOTHY CABRAL JR • MATTHEW CABRAL • SEAN CALICCHIA • MICHAEL CAMARA • EMILY CANUEL • ALLYSON CARDINAL • GARRETT CARDOZA • MICHAEL CARLSON • NICHOLAS CARTER • ALISCIA CARVALHO • JACOB CARVALHO • KATHRYN CELLI • PHILIP CHAGNON • HALEY CHASE • ALEXIS CHAVES • ALLISON CHAVES • ERICA COELHO • HAILEY COELHO • BRITTANY COMFREY • JOSHUA CORREIA • KATELYN CORREIRA • FERRIS COSTA • KYLA COSTA • SOPHIA COSTA • JILLIAN CRESPI • MATTHEW CUNHA • SADIE DAHLBORG • ROBERT DAIGLE • SAMANTHA DAROCHA • ADAM DASILVA • JACOB DASILVA • KARAH DASILVA • MARGARET DAVIS • AMANDA DESMARAIS • KRISTEN DESROCHERS • MORGAN DETERRA • MATTHEW DION • AUTUMN DUARTE • ALEXIS DUBE • MADISON DUCKWORTH • CAMERON DUPRE • JARRED DUTKA • ABBIE DUVAL • DAKHARI EDGE • KATHRINE ESTEN • JACOB FARIA • KATE FARIA • ANDREW FARIAS • SABRINA FERNANDES • DANIELLE FERREIRA • HILLARY FERREIRA • CAMERON FILIPE • VERONICA FISHER • BRENDON FITZPATRICK • MAXWELL FLETCHER • CAROLINE FOLEY • JULIA FONTAINE • MEGHAN FORKEY • ZACHARY FOULK • JORDAN FRANCO • ASHLEY FRANK • KATE FRASER • TIMOTHY FRECHETTE • NATHAN GAGNE • STACIA GAGNE • CHAD GAGNON • TYLER GALVEZ • LAUREN GARDIKIS • CARISSA GARRETSON • JACOB GOLDING • GRACE GOODWIN • CONWEDE GOWEH • CAMERON GRAY • AMELIA GRIFFIN • ANDREUS GUIDOTTI • BROOKE HARPER • DEVIN HASTINGS • CAMERON HEBERT • ERIC HERMENAU • RILEY HOAGLUND MONIZ • JENNA HODGSON • ADAM HOLEWIAK • NATHANIEL HOLT • LEILA HORACIN • EMILY HORAN • ANDREA HORDERN • ALEXANDRA HULING • ETHAN HYBURG • NATHAN JOHNSON • MICHELA JOUBERT • NOAH JULIUS • SIERRA KELLY • JUSTIN KERNS • JOY LACAVA • AISLINN LAMONDE • BENJAMIN LANE • HALEY LANGTON • SPENCER LANOUETTE • SETH LAPRIORE • SYDNEY LAVOIE • BRADY LEPAGE • RILEY LIMA • MORGAN LOBO • CAMERON LYNCH • EAMON LYONS • ITALIA MAHANNA • KYLE MARCHAND • LAUREN MARQUES • TAYLOR MARQUES • TYLER MARTIN • MEGAN MARTINEAU • KATELYN MCCARTHY • MADISON MCCUNE • KAYLA MCELROY • ETHAN MCGUINNESS • WILLIAM MCNULTY • WILLIAM MEDEIROS • AUBREY MELLO • JONATHAN MELLO • KARA MICHAJLOV • SYDNEY MIKOLAZYK • SARAH MILLS • MEGAN MIRANDA • CONNOR MISSETT • MACKENZIE MITCHELL • CAMRON MONIZ • JOSEPH MONTEIRO • CORINNE MORHY • TARA MORRISSETTE • MYA MOSHER • OWEN MOSHER • NICOLE NADEAU • CHRISTINE NASIFF • SAVANNAH NEILAN • LAURYN NOVO • NOAH NOWAK • JEREMIAH NUNES • PATRICK ONEIL II • RYAN ONEILL • CECILE PACHECO • JORDAN PACHECO • JARED PAINTEN • BRAD PAIVA • BANSI PATEL • VALENCIA PAVAO • KAYLA PELLETIER • NATHAN PEREIRA • LINDSEY PERREAULT • SARAH PETT!NE • ZAK PICKERING • JAMES PIMENTAL • MADDISON PONTES • SAMANTHA PORTER • ELIZABETH POULIN • NYLAN RAGGIANI • BRITTNEY RAPOSA • OLIVIA RAPOZA • MATTHEW RAU • KALEIGH RILEY • TERIANNA RITA • TONY RITA • KYLIE ANN ROBILLARD • BENJAMIN ROCHE • ALEX RODRIGUES • JUSTIN RODRIGUES • TIMOTHY ROSARIO • AARON RUBINO MCGHEE • ALYSSA RUGGIERO • COREY RUSS • JACOB SALAMON • DYLAN SARAIVA • NATHANIEL SCHOBEL • KENZY SCOTT • KEEGAN SEBASTIAO • BRIDGET SEELY • CASSIDY SHAKER • AMANDA SHEA • ALI SIGMAN • JEFFREY SILVIA JR • ANDREW SILVIA • SAMANTHA SILVIA • ZACHARY SIMMONS • ALLYSON SIMOES • JAKE SIMONS • SYDNEY SIMONS • ALEXANDER SMITH • SAMANTHA SNYDER • ALYSSA SOARES • ALEX SOUSA • GEOFFREY SOUZA •

LOGAN SOUZA • LUCAS SOUZA • NICHOLAS SPAGNA • HANNAH SPEIGHT • JAYDA STANLEY • LEIA STONE • DANIEL SULLIVAN • SOPHIA SULLIVAN • KAITLYN SYKES • EMILY TAYLOR • OMER THIBAULT IV • KACIE THOMPSON • BROOKE THURSTON • TRAM TRAN • GAGE TRANTAFILU • ELIZABETH TRENHOLME • HALLEE TRIPP • KAREN VACHON • SOPHIA VALIENTE • EMILY VASCONCELOS • RYAN VIEIRA • ALYSSA WEBB • TYREL WHITE • JOSEPH WHYTE • SADIE WILBER • BENJAMIN WILLETTE • CHRISTOPHER WILSON • NAOMI WUEBKER • FELICIA ZENIL • SAMANTHA ADAMS • ALIXANDRA ALMEIDA • ERICKA ALMEIDA • TATIYANNA ALVARADO • PETER ALVES • JOSEPH ALZAIBAK • KAYLA AMARAL • PETER AMARAL • JULIA ANGELINI • VANESSA ARRUDA • DANIEL BABB • DAVID BABB • SAMUEL BAKER • MIRANDA BARBOZA • ZHANUBIA BARRY • MCKENZY BARSELOU • ETHAN BARTLEY • KATHLEEN BAZARSKY • JESSICA BEARS • RACHEL BEAULIEU • MOLLY BELANGER • KRISTINA BODNER • ERIC BOTELHO • CHRISTOPHER BOURASSA • SHAWN BOZEK • SIERRA BROWN • NICHOLAS BUMPUS • RACHEL BYERS • TIMOTHY CABRAL JR • MATTHEW CABRAL • SEAN CALICCHIA • MICHAEL CAMARA • EMILY CANUEL • ALLYSON CARDINAL • GARRETT CARDOZA • MICHAEL CARLSON • NICHOLAS CARTER • ALISCIA CARVALHO • JACOB CARVALHO • KATHRYN CELLI • PHILIP CHAGNON • HALEY CHASE • ALEXIS CHAVES • ALLISON CHAVES • ERICA COELHO • HAILEY COELHO • BRITTANY COMFREY • JOSHUA CORREIA • KATELYN CORREIRA • FERRIS COSTA • KYLA COSTA • SOPHIA COSTA • JILLIAN CRESPI • MATTHEW CUNHA • SADIE DAHLBORG • ROBERT DAIGLE • SAMANTHA DAROCHA • ADAM DASILVA • JACOB DASILVA • KARAH DASILVA • MARGARET DAVIS • AMANDA DESMARAIS • KRISTEN DESROCHERS • MORGAN DETERRA • MATTHEW DION • AUTUMN DUARTE • ALEXIS DUBE • MADISON DUCKWORTH • CAMERON DUPRE • JARRED DUTKA • ABBIE DUVAL • DAKHARI EDGE • KATHRINE ESTEN • JACOB FARIA • KATE FARIA • ANDREW FARIAS • SABRINA FERNANDES • DANIELLE FERREIRA • HILLARY FERREIRA • CAMERON FILIPE • VERONICA FISHER • BRENDON FITZPATRICK • MAXWELL FLETCHER • CAROLINE FOLEY • JULIA FONTAINE • MEGHAN FORKEY • ZACHARY FOULK • JORDAN FRANCO • ASHLEY FRANK • KATE FRASER • TIMOTHY FRECHETTE • NATHAN GAGNE • STACIA GAGNE • CHAD GAGNON • TYLER GALVEZ • LAUREN GARDIKIS • CARISSA GARRETSON • JACOB GOLDING • GRACE GOODWIN • CONWEDE GOWEH • CAMERON GRAY • AMELIA GRIFFIN • ANDREUS GUIDOTTI • BROOKE HARPER • DEVIN HASTINGS • CAMERON HEBERT • ERIC HERMENAU • RILEY HOAGLUND MONIZ • JENNA HODGSON • ADAM HOLEWIAK • NATHANIEL HOLT • LEILA HORACIN • EMILY HORAN • ANDREA HORDERN • ALEXANDRA HULING • ETHAN HYBURG • NATHAN JOHNSON • MICHELA JOUBERT • NOAH JULIUS • SIERRA KELLY • JUSTIN KERNS • JOY LACAVA • AISLINN LAMONDE • BENJAMIN LANE • HALEY LANGTON • SPENCER LANOUETTE • SETH LAPRIORE • SYDNEY LAVOIE • BRADY LEPAGE • RILEY LIMA • MORGAN LOBO • CAMERON LYNCH • EAMON LYONS • ITALIA MAHANNA • KYLE MARCHAND • LAUREN MARQUES • TAYLOR MARQUES • TYLER MARTIN • MEGAN MARTINEAU • KATELYN MCCARTHY • MADISON MCCUNE • KAYLA MCELROY • ETHAN MCGUINNESS • WILLIAM MCNULTY • WILLIAM MEDEIROS • AUBREY MELLO • JONATHAN MELLO • KARA MICHAJLOV • SYDNEY MIKOLAZYK • SARAH MILLS • MEGAN MIRANDA • CONNOR MISSETT • MACKENZIE MITCHELL • CAMRON MONIZ • JOSEPH MONTEIRO • CORINNE MORHY • TARA MORRISSETTE • MYA MOSHER • OWEN MOSHER • NICOLE NADEAU • CHRISTINE NASIFF • SAVANNAH NEILAN • LAURYN NOVO • NOAH NOWAK • JEREMIAH NUNES • PATRICK ONEIL II • RYAN ONEILL • CECILE PACHECO • JORDAN PACHECO • JARED PAINTEN • BRAD PAIVA • BANSI PATEL • VALENCIA PAVAO • KAYLA PELLETIER • NATHAN PEREIRA • LINDSEY PERREAULT • SARAH PETTINE • ZAK PICKERING • JAMES PIMENTAL • MADDISON PONTES • SAMANTHA PORTER • ELIZABETH POULIN • NYLAN RAGGIANI • BRITTNEY RAPOSA • OLIVIA RAPOZA • MATTHEW RAU • KALEIGH RILEY • TERIANNA RITA • TONY RITA • KYLIE ANN ROBILLARD • BENJAMIN ROCHE • ALEX RODRIGUES • JUSTIN RODRIGUES • TIMOTHY ROSARIO • AARON RUBINO MCGHEE • ALYSSA RUGGIERO • COREY RUSS • JACOB SALAMON • DYLAN SARAIVA • NATHANIEL SCHOBEL • KENZY SCOTT • KEEGAN SEBASTIAO • BRIDGET SEELY • CASSIDY SHAKER • AMANDA SHEA • ALI SIGMAN • JEFFREY SILVIA JR • ANDREW SILVIA • SAMANTHA SILVIA • ZACHARY SIMMONS • ALLYSON SIMOES • JAKE SIMONS • SYDNEY SIMONS • ALEXANDER SMITH • SAMANTHA SNYDER • ALYSSA SOARES • ALEX SOUSA • GEOFFREY SOUZA • LOGAN SOUZA • LUCAS SOUZA • NICHOLAS SPAGNA • HANNAH SPEIGHT • JAYDA STANLEY • LEIA STONE • DANIEL SULLIVAN • SOPHIA SULLIVAN •

SOMERSET PUBLIC LIBRARY
3 2040 00240 2541
3 2040 00240 2541

SOMERSET REFERENCE
32040002402541
REF 974.485 SBRHS YEARBOOK
2017
Somerset Berkley Regional
High School yearbook.